

# Oden Industries, Inc.

“We know exactly where your package is...”

**PacTrac**

# Why Oden Industries, Inc.

---

Oden Industries, Inc. has been delivering precise solutions for nearly 25 years.

ODS provides clients with a highly developed, fully extensible and scalable platform designed to seamlessly complement existing and future business practices.

Oden Industries, Inc. specializes in products that require complex integration with other systems. FedEx, Xerox, McKesson, Thermo Fisher and Micros rely on us to provide this expertise to their clients.

# The ODS Suite

---

- Introduction to Oden Distribution Solutions (ODS)
  - PacTrac™
  - PacShip™
  - eInterOfficeMail™
  - VirtualDelivery™
- Desktop Features
- Handheld Functionality
- Reporting Capabilities
- Integration and Reconciliation Fundamentals
- International Considerations
- Support and Customization

# ODS – a Global Web Solution

- Operator Section:** Contains fields for "Code" (moden) and "Name" (Mike Oden). It also includes a "Scanned" section with a "Code" field and a "Batch (164 Items)" section with a "Tracking Number" field and a "Delivery Type" dropdown.
- Tracking Table:** A table listing 164 items with columns for Tracking Number, Delivery Type, Operator, and Scanned status. The table contains the following data:

Tracking Number	Delivery Type	Operator	Scanned
124981Y40346311613	UPS GROUND	Mike Oden	Receiving Dock
127554201369040250	UPS NEXT DAY	Mike Oden	Receiving Dock
122XW7730357664519	UPS GROUND	Mike Oden	Receiving Dock
122XW773035889687	UPS GROUND	Mike Oden	Receiving Dock
120778940347954321	UPS GROUND	Mike Oden	Receiving Dock
129846631347250411	UPS NEXT DAY	Mike Oden	Receiving Dock
12E218270356014688	UPS GROUND	Mike Oden	Receiving Dock
121220140352953589	UPS GROUND	Mike Oden	Receiving Dock
120316850300666227	UPS GROUND	Mike Oden	Receiving Dock
1244X9050398665254	UPS GROUND	Mike Oden	Receiving Dock
121893470371759161	UPS GROUND	Mike Oden	Receiving Dock
129R717Y0384165149	UPS GROUND	Mike Oden	Receiving Dock
12R00R700321591753	UPS GROUND	Mike Oden	Receiving Dock
121821350310026269	UPS GROUND	Mike Oden	Receiving Dock
122582800343214531	UPS GROUND	Mike Oden	Receiving Dock
12R03R120356541188	UPS GROUND	Mike Oden	Receiving Dock
124E74530346094522	UPS GROUND	Mike Oden	Receiving Dock
- Shipping Form (待发货请求 (PSR)):** A form for creating a new shipment. It includes fields for "包裹" (Package), "描述" (Description: Documents), "重量" (Weight: 0.5), "尺寸" (Dimensions: 0.0 x 0.0 x 0.0), "保险价值" (Insurance Value: 0), and "交货日期" (Delivery Date: 2013/10/11). It also has checkboxes for "特别服务" (Special Services) and "法案要" (Legal Requirements).
- Contact List (My Contacts):** A list of contacts with fields for Name, Company, Address, City, State, and Zip. The contact "Admin" is selected, with details: Admin, Oden Industries, 268 W HOSPITALITY LN, SAN BERNARDINO, CA 92408-3241, US.
- Tracking Section (PacTrac - Track):** A section for tracking a shipment. It includes fields for "Verfolgen #:", "Gesamt:", "Del. Type:" (AIRBORNE 2ND DAY), "Routing:" (Unbekannt), and "Stapel: 101 Zäh: 0/0 Gepostet: N".

ODS was designed to support your organizational footprint around the globe.

# The Desktop Client

**Batch (7 Items)**

Tracking Number	Delivery Type	Operator	Scanned	Date
1Z51E9010277079358	UPS 2ND DAY	MIKE ODEN	JORGE BARRIENTOS	10/13/2013 12:41:10 PM
539090010025	FEDERAL EXPRESS	MIKE ODEN	HUMAN RESOURCES	10/13/2013 12:40:51 PM
9612018281370102440213	FEDEX GROUND	MIKE ODEN	HUMAN RESOURCES	10/13/2013 12:40:37 PM
1Z4317RF0346567346	UPS GROUND	MIKE ODEN	DAVID JOHNSON	10/13/2013 12:39:36 PM
1ZY1102F0391888702	UPS GROUND	MIKE ODEN	DAVID JOHNSON	10/13/2013 12:39:34 PM
1Z20A2690397773747	UPS GROUND	MIKE ODEN	DAVID JOHNSON	10/13/2013 12:39:31 PM
1Z5586020191960338	UPS NEXT DAY	MIKE ODEN	DAVID JOHNSON	10/13/2013 12:39:25 PM

**Send Batch Emails**

Send Email	Recipient	Email	Status
<input checked="" type="checkbox"/>	JORGE BARRIENTOS	Jorge.Barrientos@xerox.com	NOT SENT
<input type="checkbox"/>	HUMAN RESOURCES		NOT SENT
<input checked="" type="checkbox"/>	DAVID JOHNSON	MODEN@ODENINDUSTRIES.COM	NOT SENT

The ODS PacTrac Desktop Client has benefits, particularly for Manifesting, sending email and transitional processing of items that do not require use of a Mobile device.

# Powerful Search Engine

Tracking Number	Delivery Type	Timestamp	Status	Signature	Location	Operator	Scanned	General
1Z9AR5890385722292	UPS GROUND	10/11/2013 8:44:59 AM	DELIVERED		CORPORATE CAMPUS	Mike Oden	DAVID JOHNSON	
1Z9AR5890385722292	UPS GROUND	10/11/2013 8:30:02 AM	PREPARED FOR DELIVERY		CORPORATE CAMPUS	MIKE ODEN	DAVID JOHNSON	
1Z9AR5890385722292	UPS GROUND	10/11/2013 8:29:21 AM	RECEIVED AT DOCK		CORPORATE CAMPUS	Mike Oden	RECEIVING DOCK	

**UPS Tracking Information**  
Tracking Number: 1Z9AR5890385722292  
Status: Delivered  
Delivered On: Thursday, 04/04/2013 at 10:12 A.M.  
To: NEWPORT BEACH, CA, US  
Shipped By: UPS GROUND

**Advanced Search**  
Database: ODSProduction  
Tracking Number: [ ]  
Start Date: <MM/dd/yyyy> 15 End Date: <MM/dd/yyyy> 15  
Location: [ ]  
Delivery Type: [ ]  
Operator: [ ]  
Recipient: [ ]  
Status: [ ]  
From: DELIVERED  
General Contents: OUT FOR DELIVERY, RECEIVED AT DOCK  
Specific Contents: RECIPIENT NOTIFIED BY EMAIL, TRANSFERRED TO HANDHELD

The ODS Search Engine is fully integrated with the Internet tracking features of all the Major Carriers.

# The Receiving Dock

PacTrac - Batch 8:06

Please scan (or enter) your code and tap Login to continue. Tap cancel to Exit from PacTrac.

Location: USE MY LOCATION

Del. By: Mike Oden

Login Exit

Login Existing Track View Post Upload

File Wireless Tools Admin

PacTrac - Track 10:08

Track #: 124317RF0346567346

Scanned: RECEIVING DOCK

Del. Type: UPS GROUND

Routing: M/S: DEFSTOP T:

Status: RECEIVED AT DOCK

Batch: 107 N Cnt: 5/17 Last: 10:07:47

Multi  Auto  Extend  Custom

Name Lookup  Prt Label  Scan 1st

Add New In / Out Sub Notes

Login Existing Track View Post Upload

File Wireless Tools Admin

PacTrac - View [1] 10:11

Batch: 107 Count: 5 Posted: N

Tracking #	Del. Type	Scanned
12Y1102F0391868702	UPS GROU...	RECEIV
124317RF0346567346	UPS GROU...	RECEIV
125586020191960338	UPS NEXT ...	RECEIV
12138E4W0143230770	UPS NEXT ...	RECEIV
1220A2690397773747	UPS GROU...	RECEIV

< >

Delete Extend Sub Notes

Login Existing Track View Post Upload

File Wireless Tools Admin

PacTrac - Post [1] 10:13

Scanned At: RECEIVING DOCK

Telephone:

Req Return Receipt Cnt: 5

Signed By: LARRY SMITH UPS

Signatory  Delivery Attempt Clear

Custom Extend Notes Accept

Login Existing Track View Post Upload

File Wireless Tools Admin

ODS PacTrac Mobile promotes validation and reconciliation with Couriers to ensure proper receipt and accounting of packages received, and it serves as the basis for determining a variety of performance measurements.

# Point to Point

Select your Hub from the List below:

DALLAS HUB  
HOUSTON HUB  
IRVINE HUB  
NEW YORK HUB

OK

Multi  Auto  Extend  Custom  
 Name Lookup  Prt Label  Scan 1st

Add New In / Out Sub Notes

Login Existing Track View Post Upload

File Wireless Tools Admin

PacTrac - Track 1:22

Track #: 429677750435

Scanned: NEW YORK HUB >> IRVINE H

Del. Type: FEDERAL EXPRESS

Routing: IRVINE HUB

Status: IN TRANSIT

Batch: 119 N Cnt: 1/22 Last: 13:22:02

Multi  Auto  Extend  Custom  
 Name Lookup  Prt Label  Scan 1st

Add New In / Out Sub Notes

Login Existing Track View Post Upload

File Wireless Tools Admin

PacTrac - Contents 1:24

Track #: 429677750435 Cnt: 3

Sub Tracking #

TR000001  
TR000007  
TR000011

Sub No:

Add Delete Done

Login Existing Track View Post Upload

File Wireless Tools Admin

PacTrac - Post [11] 1:26

Scanned At: NEW YORK HUB >>

Telephone:

Req Return Receipt Cnt: 1

Signed By: NEW YORK HUB >> IRVINE H

Signatory  Delivery Attempt Clear

Sign Here

Custom Extend Notes Accept

Login Existing Track View Post Upload

File Wireless Tools Admin

ODS PacTrac includes specific support for transit items to and from all Primary and Satellite Mail Locations. Each container (FedEx, UPS, etc.) and the associated contents (eInterOfficeMail™) can be tracked from inception to disposition.

# Full Chain of Custody

**PacTrac - Track** 1:39

Track #: 794309482374

Scanned: HOUSTON RECEIVING DOCK

Del. Type: FEDERAL EXPRESS

Routing: M/S: DEPSTOP T:

Status: RECEIVED AT DOCK

Batch: 119 N Cnt: 2/23 Last: 13:39:20

Multi  Auto  Extend  Custom

Name Lookup  PRT Label  Scan 1st

Add New In / Out Sub Notes

Login Existing Track View Post Upload

File Wireless Tools Admin

**PacTrac - Track** 1:44

Track #: 794309482374

Scanned: BRAD KAENEL

Del. Type: CERTIFIED

Routing: Unknown

Status: DELIVERED

Batch: 121 N Cnt: 1/22 Last: 13:39:20

Multi  Auto  Extend  Custom

Name Lookup  PRT Label  Scan 1st

Add New In / Out Sub Notes

Login Existing Track View Post Upload

File Wireless Tools Admin

**PacTrac - Post** 1:46

Scanned At: BRAD KAENEL

Telephone:

Req Return Receipt Cnt: 1

Signed By: BRAD KAENEL

Signatory  Delivery Attempt Clear

Custom Extend Notes Accept

Login Existing Track View Post Upload

File Wireless Tools Admin

Browser: https://devde... Oden Industries, Inc. Distrib...

File Edit View Favorites Tools Help

Mike Oden - Outlook We... Get more Add-ons

Oden Industries, Inc. EURO YACHT

Receive Ship Search Report SQL Report FedEx

Tracking Number: 7943

Search Clear Advanced... Notifications...

Page 1 of 1

Tracking Number	Delivery Type	Last Scanned	Current Status	Last Signature
794309482374	FEDERAL EXPRESS	10/14/2013 1:47:08 PM	DELIVERED	 10/14/2013 8:47:08 PM UTC BRAD KAENEL Cnt(1)

Browser: https://devdemo/ODSDEV/ods.aspx Oden Industries, Inc. Distrib...

File Edit View Favorites Tools Help

Mike Oden - Outlook We... Get more Add-ons

Oden Industries, Inc.

Scan Details

Tracking Number	Delivery Type	Timestamp	Status	Signature	Location	Operator	Scanned	General Contents
794309482374	FEDERAL EXPRESS	10/14/2013 1:47:08 PM	DELIVERED	 10/14/2013 8:47:08 PM UTC BRAD KAENEL Cnt(1)	HOUSTON CORPORATE CAMPUS	Mike Oden	BRAD KAENEL	
794309482374	FEDERAL EXPRESS	10/14/2013 1:43:56 PM	TRANSFERRED TO HANDHELD	NO SIGNATURE CAPTURED	HOUSTON CORPORATE CAMPUS	MIKE ODEN	BRAD KAENEL	
794309482374	FEDERAL EXPRESS	10/14/2013 1:41:40 PM	RECEIVED AT DOCK	 10/14/2013 8:41:40 PM UTC FEDEX FRED SMITH Cnt(2)	HOUSTON CORPORATE CAMPUS	Mike Oden	HOUSTON RECEIVING DOCK	

View Images Add Image Close

©2013 Oden Industries, Inc.

ODS PacTrac was engineered to gather all the elements necessary to demonstrate a complete Chain of Custody in the most efficient manner.

# FedEx Insight and CONS

AIRBILL	SENDER	RECEIVED	ESTIMATED DELIVER DATE
<a href="#">876912491743</a>	NO SENDER AVAILABLE	NOT RECEIVED FROM CARRIER	4/15/2013
<a href="#">554834043463</a>	NO SENDER AVAILABLE	RECEIVED	4/15/2013
<a href="#">554834043522</a>	VALLEY DENTAL	RECEIVED	4/15/2013
<a href="#">554834043577</a>	NO SENDER AVAILABLE	RECEIVED	4/15/2013
<a href="#">554834043599</a>	NO SENDER AVAILABLE	RECEIVED	4/15/2013
<a href="#">554834043728</a>	NO SENDER AVAILABLE	RECEIVED	4/15/2013
<a href="#">554834043740</a>	NO SENDER AVAILABLE	RECEIVED	4/15/2013
<a href="#">554834043809</a>	NO SENDER AVAILABLE	RECEIVED	4/15/2013
<a href="#">554834043853</a>	NO SENDER AVAILABLE	RECEIVED	4/15/2013
<a href="#">561666621055</a>	NO SENDER AVAILABLE	RECEIVED	4/15/2013
<a href="#">561666621170</a>	NO SENDER AVAILABLE	RECEIVED	4/15/2013
<a href="#">561666621272</a>	NO SENDER AVAILABLE	RECEIVED	4/15/2013

Our software is fully integrated with FedEx Insight, FedEx CONS and UPS Quantum View to provide complete details regarding the disposition of all FedEx and UPS deliveries. This Carrier information can also be used to reconcile actual deliveries and to determine workflow and scheduling based on known inbound package volume.

TAG ID	Destination Address	City	St.	Items	First
213244613603	5401 N BEACH ST	FT WORTH	TX	1,916	
213244616896	5401 N BEACH ST	FT WORTH	TX	1,941	
214508700749	1800 TAPO	SIMI VALLEY	CA	894	
214508700750	1800 TAPO	SIMI VALLEY	CA	549	
214508700760	1800 TAPO	SIMI VALLEY	CA	308	
214508700771	4100 EAST LOS ANGELES	SIMI VALLEY	CA	19	
214508700782	400 CN W WAY	SIMI VALLEY	CA	827	
214508700793	450 AMERICAN STREET	SIMI VALLEY	CA	178	
214508700808	2900 MADERA RD	SIMI VALLEY	CA	6	
214508700819	8501 FALLBROOK AVE	WEST HILLS	CA	490	
214508700820	8511 FALLBROOK AVE	WEST HILLS	CA	102	
21597752485	6400 LEGACY	PLANO	TX	141	
21597752496	7105 CORPORATE DR	PLANO	TX	1,332	
895084504990	2595 W CHANDLER BLVD	CHANDLER	AZ	217	

Tag Detail

- 716408467744
- 724398159421
- 727713675775
- 727713675786
- 727713675797
- 727713675801
- 727713675812
- 727713675823
- 790396717740
- 791917356277
- 792073079628
- 79271566171
- 792715871268
- 792716061629
- 855512680488
- 856820429866
- 856820429877
- 856820429888
- 856820429899

# UPS Quantum View

START DATE: 04/15/2013

AIRBILL	SENDER	RECEIVED	EXPECTED DELIVER DATE
<a href="#">1Z8421420357958715</a>	CR FOUNDATION	NOT RECEIVED FROM CARRIER	4/17/2013
<a href="#">1Z8A2R780345486769</a>	FRANK FRATTO DDS	NOT RECEIVED FROM CARRIER	4/15/2013
<a href="#">1ZW6522Y0264730233</a>	STRAUMANN MANUFACTURING, INC.	NOT RECEIVED FROM CARRIER	4/15/2013
<a href="#">1ZW6522Y0265119867</a>	STRAUMANN MANUFACTURING, INC.	NOT RECEIVED FROM CARRIER	4/15/2013
<a href="#">1ZW6522Y0265192831</a>	STRAUMANN MANUFACTURING, INC.	NOT RECEIVED FROM CARRIER	4/17/2013
<a href="#">1ZW6522Y0265424429</a>	STRAUMANN MANUFACTURING, INC.	NOT RECEIVED FROM CARRIER	4/15/2013
<a href="#">1ZW6522Y0265877477</a>	STRAUMANN MANUFACTURING, INC.	NOT RECEIVED FROM CARRIER	4/15/2013
<a href="#">1ZW6522Y0266561118</a>	STRAUMANN MANUFACTURING, INC.	NOT RECEIVED FROM CARRIER	4/17/2013
<a href="#">1ZX992660290600767</a>	TISCHLER DENTAL	NOT RECEIVED FROM CARRIER	4/17/2013
<a href="#">H5532318390</a>	UNIVERSAL PACKAGE SYSTEMS LTD	NOT RECEIVED FROM CARRIER	4/15/2013
<a href="#">1Z06632X0273076374</a>	NOBEL BIOCARE MAIN DIST.	RECEIVED	4/15/2013
<a href="#">1Z06632X0273080752</a>	NOBEL BIOCARE MAIN DIST.	RECEIVED	4/15/2013

Our extensive Courier integration features improve the efficiency in Mail Services and provide key validation options that ensure Courier compliance and performance.

Line #	Tracking Number	Service Code	Courier Name	Errors
1	1Z1890060330636005	GND	UPS GROUND	
2	1Z6299050363249113	GND	UPS GROUND	
3	1Z5305E50113186663	1DA	UPS NEXT DAY	
4	1Z4533960310149145	GND	UPS GROUND	
5	1Z3023VE0140943080	1DA	UPS NEXT DAY	
6	1ZWE5481DG80173595	2DA	UPS 2ND DAY	
7	1ZWE5481DG80173639	2DA	UPS 2ND DAY	
8	1Z2673540356037460	GND	UPS GROUND	
9	1Z1715610353413153	GND	UPS GROUND	
10	1Z18E7810362786008	GND	UPS GROUND	
11	1Z2181090342475627	GND	UPS GROUND	
12	1Z3023VE0140606499	1DA	UPS NEXT DAY	
13	1Z8090040152865358	1DA	UPS NEXT DAY	
14	1ZV281R00175573147	1DA	UPS NEXT DAY	
15	1Z8090040152864877	1DA	UPS NEXT DAY	
16	1Z8090040152863850	1DA	UPS NEXT DAY	
17	1Z1821350310026241	GND	UPS GROUND	
18	1ZE264310340441240	GND	UPS GROUND	
19	1Z6692260152287045	1DA	UPS NEXT DAY	
20	1Z6692260152291192	1DA	UPS NEXT DAY	
21	1Z6299050263249544	2DA	UPS 2ND DAY	
22	1ZX326W9P200233421	GND	UPS GROUND	
23	1Z6299050363249097	GND	UPS GROUND	
24	1Z6692260152287723	1DA	UPS NEXT DAY	
25	1Z0W06X10307679399	GND	UPS GROUND	
26	1ZE12E030357023500	GND	UPS GROUND	
27	1ZX634W31346427255	1DS	UPS NEXT DAY	
28	1Z3AE3820113842084	1DA	UPS NEXT DAY	

Import Cancel

# Multi Carrier

ODS PacShip is a versatile shipping solution that supports virtually all international, national, regional and local carriers. ODS PacShip leverages the use of Web Services for most carriers, but also provides the infrastructure to accommodate carriers that offer legacy methods that utilize rate-based and/or pre-assigned waybills.

Name	Provider	
eInterOfficeMail	eIOM	
FedEx Development	FedEx	
Oden DHL - PROD	DHL	
Oden FedEx - PROD	FedEx	
Oden UPS - PROD	UPS	
UPS Development	UPS	

**Account**

Name: UPS Development  
Provider: UPS  
Account Number: .....  
Access Key: .....  
Username: .....  
Password: .....

User-generated Tracking Sequence  
 User-provided Rate Table

New Save Delete

Name	Provider	
eInterOfficeMail	eIOM	
FedEx Development	FedEx	
Oden DHL - PROD	DHL	
Oden FedEx - PROD	FedEx	
Oden UPS - PROD	UPS	
UPS Development	UPS	

**Rate Table**

Code High	Destination Postal Code Low	Destination Postal Code High	Weight Low	Weight High	Rate	Currency Of
-	00000	99999	0	100	2.00	United States - US
+						

User-generated Tracking Sequence  
 User-provided Rate Table

New Save Delete

# Rate Shopping

**Express**

Saved Presets:

Save As

**Pending Shipment Request (PSR)**

Scan PSR:

**Ship Via**

Preferred Shipper:

Shop Rates:

**Package / Label Count:**

Package Type:

Description:

Weight:

Size (L x W x H):

Package Value:

Ship Date:

Reference:

Special Services:  Ship/Delivery Email Notice  
 Signature Required  
 Saturday Delivery  
 Return Label  
 Request Pickup

**Bill To**

Sender  Recipient  Third-Party

**WayPoints**

Ship To:  Ship From:

**My Contacts**

Denise Figlio  
Xerox  
1 FAIRFIELD ST  
EAST HARTFORD, CT 06108-1721  
US

Name:   
Company:   
Department:   
Country:   
Line 1:   
Line 2:   
City:   
State:   
Postal Code:   Residential  
Email:   
Phone:  Fax:

Shipper	Service Type	Rate	Weight	Delivery Day
Oden FedEx - PROD (FedEx)	FEDEX_GROUND	7. Shipper		
Oden FedEx - PROD (FedEx)	FEDEX_EXPRESS_SAVER	1' Oden UPS - PROD (UPS)	Ground Freight	8.25 USD 1.0 LBS
Oden FedEx - PROD (FedEx)	FEDEX_2_DAY	1' Oden UPS - PROD (UPS)	3-Day Select	18.51 USD 1.0 LBS
Oden FedEx - PROD (FedEx)	FEDEX_2_DAY_AM	1' Oden UPS - PROD (UPS)	2nd Day Air	23.98 USD 1.0 LBS
Oden FedEx - PROD (FedEx)	STANDARD_OVERNIGHT	4' Oden UPS - PROD (UPS)	2nd Day Air AM	27.57 USD 1.0 LBS
Oden FedEx - PROD (FedEx)	PRIORITY_OVERNIGHT	4' Oden UPS - PROD (UPS)	Next Day Air Saver	57.02 USD 1.0 LBS
Oden FedEx - PROD (FedEx)	FIRST_OVERNIGHT	9' Oden UPS - PROD (UPS)	Next Day Air	62.93 USD 1.0 LBS
	Oden UPS - PROD (UPS)		Next Day Air Early AM	96.08 USD 1.0 LBS

ODS PacShip helps control shipping expenses by allowing shippers to shop for the best rates. The Software can be configured to require an override if the lowest cost method is not selected.

# Pending Shipment Request

**PENDING SHIPMENT REQUEST** 3/5/2014 2:04:53 PM

**EUROYACHT**

**Sender Information**  
Name: Michael Oden  
Oden Industries, Inc.  
Executive  
909-386-0310  
moden@odenindustries.com

**Recipient Information**  
Name: MARLA SULCER  
SAN BERNARDINO  
CUST SERV  
909-386-0310  
mmaldonado@ODE

**Address:** 268 W Hospitality Lane  
425  
San Bernardino, CA 92408  
US

**Contents, Attributes**  
Documents

**Pending Shipment Request (PSR)**  
Scan PSR: PSR000000000001

**Ship Via**  
Preferred Shipper: Oden FedEx - PROD (FedEx)

**Package / Label Count:** 1

**Package Type:** YOUR\_PACKAGING  
Description: Documents  
Weight: 0.5  
Size (L x W x H): 3.0 x 2.0 x 2.0  
Package Value: 15  
Ship Date: 03/05/2014

**Special Services:**  
 Ship/Delivery Email Notice  
 Signature Required  
 Saturday Delivery  
 Return Label  
 Request Pickup

**Bill To**  
 Sender  Recipient  Third-Party

**WayPoints**  
Ship To: Ship From: CUST SERV

**Name:** MARLA SULCER  
**Company:** SAN BERNARDINO CAMPUS  
**Department:** CUST SERV  
**Country:** United States - US  
**Line 1:** 268 W HOSPITALITY LN STE 425  
**City:** SAN BERNARDINO  
**State:** California - CA  
**Postal Code:** 92408-3231  
**Email:** mmaldonado@ODENINDUSTRIES  
**Phone:** 909-386-0310

**Print Airbill**

SHIP DATE: 03MAR14  
ACTUAL DATE: 03MAR14  
ACTUAL TIME: 09:00 AM  
DMS: 3231  
BILL SENDER

ORIGIN ID DATA (909) 386-0310  
MICHAEL ODEN  
ODEN INDUSTRIES, INC.  
268 W HOSPITALITY LANE  
SAN BERNARDINO, CA 92408

TO: MARLA SULCER  
SAN BERNARDINO CAMPUS  
268 W HOSPITALITY LN STE 425  
SAN BERNARDINO CA 92408

92408-3231

9909 386 0310

MON - 10 MAR AA  
EXPRESS SAVER  
92408  
CA-US ONT

7981 2292 9065

94 RALA

The Pending Shipment Request feature allows shippers to enter the required details for a shipment, but not produce the actual waybill. The request is then reviewed, completed and the waybill is printed by professionals in the Mail Center.

# Express Shipping

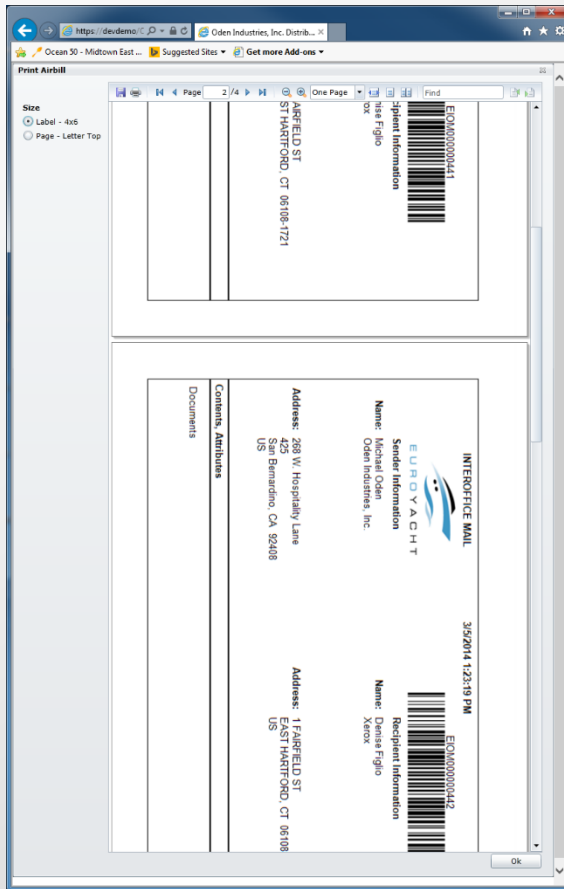

**Express**

Saved Presets:

Save As

Package / Label Count:

Package Type:

Description:

Weight:

**Bill To**

Sender  Recipient  Third-Party

Account Number:

-- or --

Payor:

Card Number:

Security Code:

Expiration Date:

ODS PacShip has several time saving features to maximize productivity. Shippers can create Presets for future reuse, produce multiple labels for packages with the same attributes and easily bill others for shipping charges.

# Flexible Distribution Lists

- Express:** Contains "Saved Presets" (Executive Monthly Report Distribution), "Ship Via" (Preferred Shipper: Oden FedEx - PROD (FedEx), Service Type: Least Expensive), "Package / Label Count" (1), "Package Type" (YOUR\_PACKAGING), "Description" (Documents), "Weight" (0.5), "Size (L x W x H)" (3.0 x 2.0 x 2.0), "Package Value" (1), "Ship Date" (03/05/2014), "Reference", and "Special Services" (Ship/Delivery Email Notice, Signature Required, Saturday Delivery, Return Label, Request Pickup).
- WayPoints:** Contains "Ship To" and "Ship From" tabs, and a "Target Stores Distribution" table.

The "Target Stores Distribution" table is as follows:

Include	Service Type	Name	Address	Phone
<input checked="" type="checkbox"/>	FEDEX_GROUND - 7.51 USD	Clint Hanson Target Stores	1100 Nicolett Mall Minneapolis, MN 55403 US	6124981234
<input checked="" type="checkbox"/>	FEDEX_GROUND - 7.51 USD	Dave Johnson Target Stores	1100 Nicolett Mall Minneapolis, MN 55403 US	6124980554
<input checked="" type="checkbox"/>	FEDEX_GROUND - 7.51 USD	Rick Nault Target Stores	1100 Nicolett Mall Minneapolis, MN 55403 US	6124982341

Below the table, a dropdown menu shows service level options:

- FEDEX\_GROUND - 7.51 USD
- FIRST\_OVERNIGHT - 92.24 USD
- PRIORITY\_OVERNIGHT - 43.62 USD
- STANDARD\_OVERNIGHT - 39.28 USD
- FEDEX\_2\_DAY\_AM - 19.32 USD
- FEDEX\_2\_DAY - 16.79 USD
- FEDEX\_EXPRESS\_SAVER - 12.02 USD

The "Bill To" section is set to "Sender". Buttons at the bottom include "Get Rates", "Create Shipment", and "Print PSR".

ODS PacShip has flexible Distribution Lists that simplify the process shipping homogenous items to a group of recipients. The shipper can exclude recipients and change Service Levels on-the-fly for maximum flexibility.

# Address Books

Map To	Results
Name: FullName	Records Read: 504
Company: Company	Records Imported: 504
Department: Department	Errors
Country: CountryCode	
Line 1: AddressOne	
Line 2: AddressTwo	
City: City	
State/Province: State	
Postal Code: Zip	
Residential: ResidentialFlag	
Phone: PhoneNumber	
Fax: FAXNumber	
Email: EmailAddress	

©2014 Oden Industries, Inc.

ODS PacShip includes support for a variety of Address Books. Shippers can create an unlimited number of Address Books and Distribution Lists to maximize productivity. Address Books can be public or private, and existing Address Books from carriers like UPS, FedEx and DHL can be easily imported.

# Comprehensive Reporting

**Top Left Screenshot:** Shows the main application window with a sidebar menu listing various reports such as "Carrier", "Delivered", "Hub", and "International".

**Top Right Screenshot:** Shows a "Deliveries by Type Chart" report. It includes a date range filter (START DATE: 5/1/2012, END DATE: 5/4/2012) and a "View Report" button. The chart area shows a 3D bar chart with a count of 291 for Federal Express.

**Middle Left Screenshot:** Shows a "FEDEX INSIGHT" table with the following data:

AIRBILL	SENDER	RECEIVED	ESTIMATED DEL
676912491741	NO SENDER AVAILABLE	NOT RECEIVED FROM CARRIER	4/15/2013
554834043463	NO SENDER AVAILABLE	RECEIVED	4/15/2013
554834043522	VALLEY DENTAL	RECEIVED	4/15/2013
554834043577	NO SENDER AVAILABLE	RECEIVED	4/15/2013
554834043599	NO SENDER AVAILABLE	RECEIVED	4/15/2013

**Middle Right Screenshot:** Shows a 3D bar chart titled "Deliveries by Type Chart" with a count of 291 for Federal Express.

**Bottom Left Screenshot:** Shows a "FEDEX INSIGHT" table with the following data:

AIRBILL	SENDER	RECEIVED
062975020214822	ARGEN CORP	NOT RECEIVED FROM CARRIER
081362115076857	SEDGWICK CMS-	NOT RECEIVED FROM CARRIER
236101310000093	STEPHEN SLAVE	NOT RECEIVED FROM CARRIER
272238570259724	SHIPPING	NOT RECEIVED FROM CARRIER
288519510000124	CLIFF DENTAL	NOT RECEIVED FROM CARRIER
436675817396	GLIDWELL C/O	NOT RECEIVED FROM CARRIER
468406915259509	KZMKO'S/GD NO	NOT RECEIVED FROM CARRIER
532626791346	MYERSON LLC	NOT RECEIVED FROM CARRIER
532626791520	MYERSON LLC	NOT RECEIVED FROM CARRIER

**Bottom Right Screenshot:** Shows a Microsoft Excel spreadsheet with a 3D bar chart titled "Deliveries by Type Chart". The chart shows counts for four couriers: FEDERAL EXPRESS (291), UPS 2ND DAY (0), UPS GROUND (24), and UPS NEXT DAY (40).

ODS has virtually unlimited reporting capabilities.

# Reports - Standard

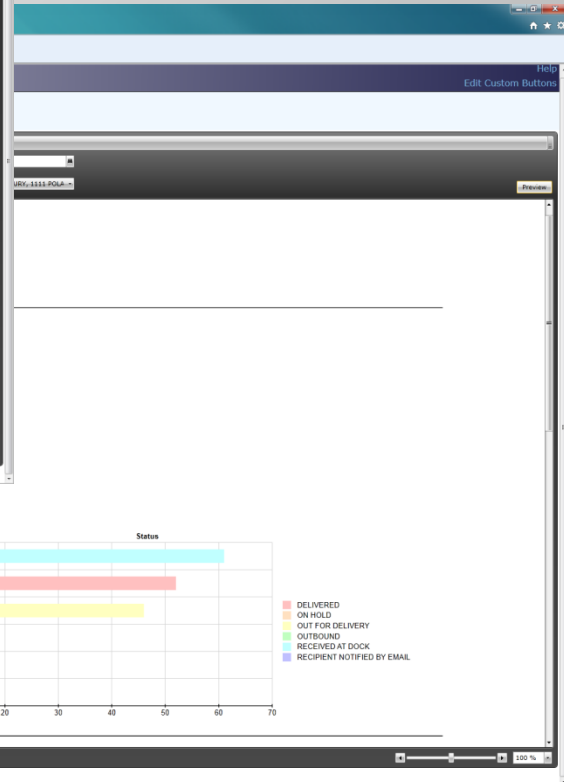
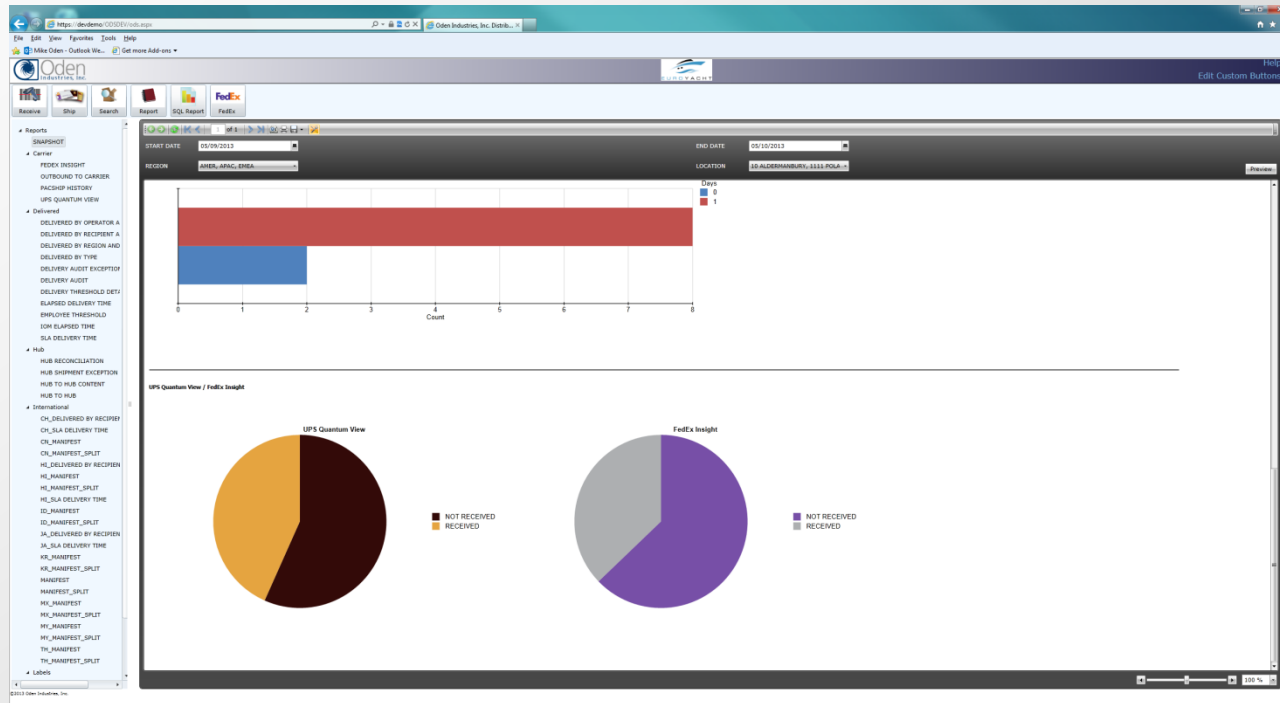

Ods Reports can be easily customized to meet any requirement; a Report Designer, graphics, drill-down and drill-through features are all standard.

# Reports - Specialty

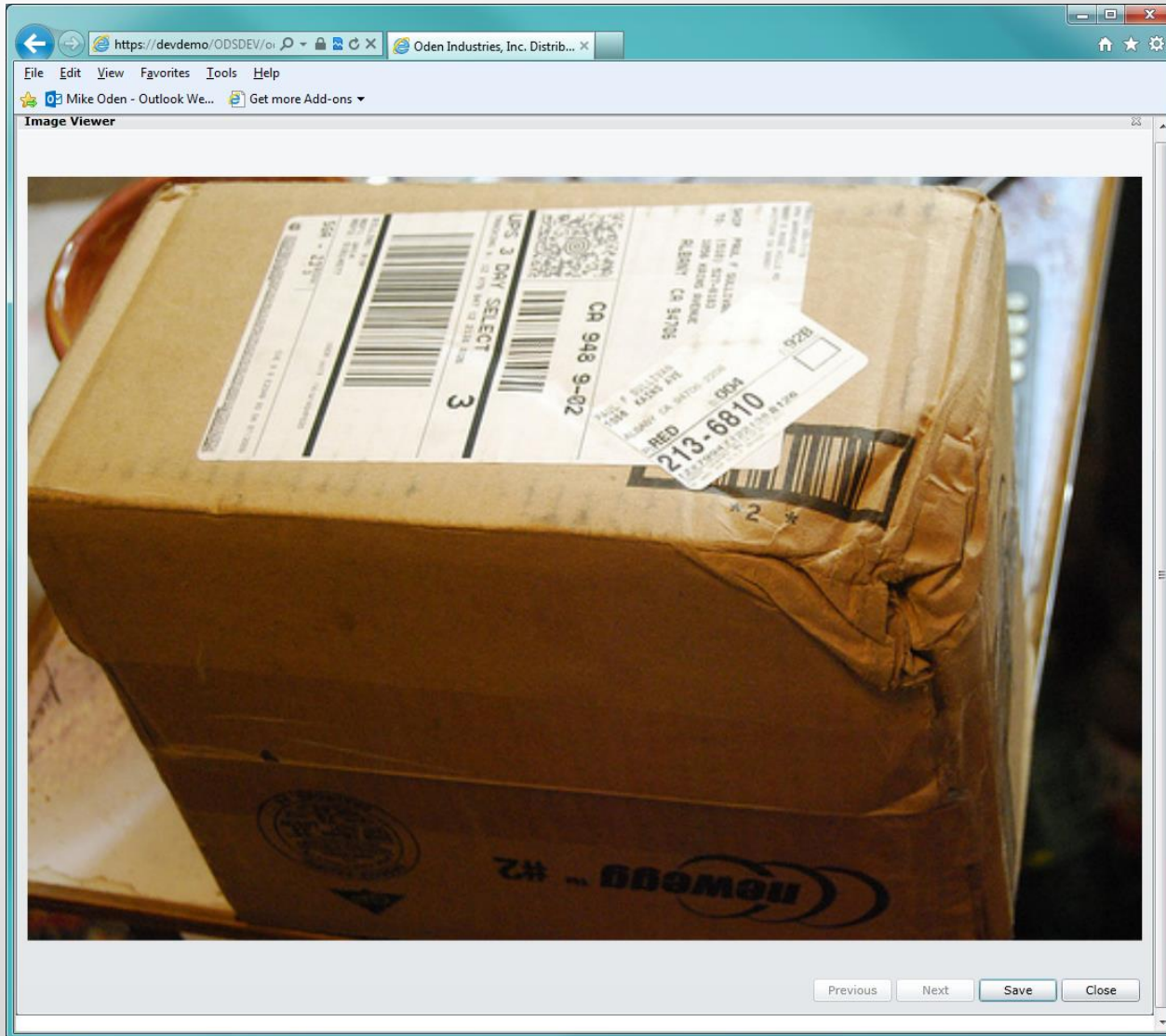

- Damage Information can be recorded visually for Claims and Records or for Audit purposes
- Images can be collected from a Web Camera, Digital Camera, Scanner or Picture File
- PDF Images can be e-mailed, Printed or Faxed

# Reports - your way

Rechy	Airbill	Delby	Last Date
[Rechy]	[Airbill]	[Delby]	[Last Date]
Total			

At the bottom of the dialog are buttons for 'Help', '< Back', 'Finish >>', and 'Cancel'.

```
WITH SLA_SCANS AS (SELECT CP.AIRBILL, CP.DATETIMEMARK AS CPDATE, CB.DATETIMEMARK AS CBDATE, CO.COURIER, LO.LOCATION, CS.FIELD, E.USERID, E.FULLNAME FROM CPACKAG AS CP WITH (NOLOCK) INNER JOIN CBATCH AS CB WITH (NOLOCK) ON CP.BATCH=CB.BATCH AND CP.OLDBATCH=CB.OLDBATCH INNER JOIN CSSTATUS AS CS WITH (NOLOCK) ON CS.AIRBILL=CP.AIRBILL AND CS.BATCH=CP.BATCH AND CS.OLDBATCH=CP.OLDBATCH INNER JOIN COUREURS AS CO WITH (NOLOCK) ON CP.COURNO = CO.NUMBER INNER JOIN LOCATION AS LO WITH (NOLOCK) ON CB.SITECODE = LO.CODE INNER JOIN EMPLOYEES AS E WITH (NOLOCK) ON (CP.DELBY_ID=E.USERID OR CP.DELBY=E.FULLNAME) WHERE CP.DATETIMEMARK >= (@STARTDATE + '00:00') AND CB.DATETIMEMARK <= (@ENDDATE + '23:59:59') AND LO.LOCATION IN (@LOCATIONID) AND E.FULLNAME IN (@FULLNAME) ) SLA_AGGREGATE AS ( SELECT AIRBILL,MIN(CPDATE) AS FIRSTSCANDATE,MAX(CBDATE) AS LASTSCANDATE FROM SLA_SCANS GROUP BY AIRBILL ) SELECT LS.AIRBILL...
```

The ODS Report Designer allows for sophisticated collaboration between all parties to develop and deliver exceptional results. ODS also supports all other web based Report Services, including: Crystal Reports and Microsoft SQL Reporting Services.

# Reconciliation

LOCATION	TRACKING NUMBER	COURIER	FIRST SCAN	LAST SCAN	ELAPSED TIME	STATUS
CORPORATE CAMPUS						
	129AR5890385722292	UPS GROUND	10/13/2013 1:11:22 AM	10/13/2013 1:11:41 AM	0.01	DELIVERY ATTEMPT
	Q1111123439	UPS NEXT DAY	10/13/2013 1:15:21 AM	10/13/2013 1:15:46 AM	0.01	DELIVERY ATTEMPT
	Q1111123437	UPS NEXT DAY	10/13/2013 1:15:36 AM	10/13/2013 1:15:46 AM	0.00	DELIVERY ATTEMPT
	125586020191960338	UPS NEXT DAY	10/13/2013 8:33:14 PM	10/13/2013 8:57:37 PM	2.41	DELIVERED
	122XW7730358610100	UPS GROUND	10/13/2013 10:01:27 PM	10/13/2013 10:22:36 PM	0.35	DELIVERED
	129R7170384165149	UPS GROUND	10/13/2013 10:01:28 PM	10/13/2013 10:22:36 PM	0.35	DELIVERED
	124981Y40346311613	UPS GROUND	10/13/2013 10:01:29 PM	10/13/2013 10:22:36 PM	0.35	DELIVERED
					CORPORATE CAMPUS Sub-total: 7	
					Grand total: 7	

COURIER	MET SLA	DID NOT MEET SLA	TOTAL ITEMS	MET SLA %
UPS GROUND	4	0	4	100.00
UPS NEXT DAY	2	1	3	66.67

124209450356469379	UPS GROUND	10/13/2013 10:01:22 PM	RECEIVING DOCK	RECEIVED AT DOCK	MIKE ODEN
124233790328284404	UPS GROUND	10/13/2013 10:01:26 PM	RECEIVING DOCK	RECEIVED AT DOCK	MIKE ODEN
12446734136211444	UPS NEXT DAY	10/13/2013 10:19:37 PM	KEITH MALWITZ	PREPARED FOR DELIVERY	MIKE ODEN
124533960310149145	UPS GROUND	10/13/2013 10:01:11 PM	RECEIVING DOCK	RECEIVED AT DOCK	MIKE ODEN
124533960310149636	UPS GROUND	10/13/2013 10:01:23 PM	RECEIVING DOCK	RECEIVED AT DOCK	MIKE ODEN
1220a269039773747	UPS GROUND	10/13/2013 9:30:04 PM	HOLD OVER AREA	HOLD OVER	MIKE ODEN
1248AR090345637478	UPS GROUND	10/13/2013 10:01:22 PM	RECEIVING DOCK	RECEIVED AT DOCK	MIKE ODEN
124981Y40346311613	UPS GROUND	10/13/2013 10:22:28 PM	KEITH MALWITZ	DELIVERED	MIKE ODEN
1244ZE790354319948	UPS GROUND	10/13/2013 10:01:26 PM	RECEIVING DOCK	RECEIVED AT DOCK	MIKE ODEN

### EMPLOYEE THRESHOLD

OPERATOR	TRACKING NUMBER	COURIER	FIRST SCAN	LAST SCAN	ELAPSED TIME (HOURS)	STATUS
ADMIN						
	129AR5890385722292	UPS GROUND	10/13/2013 1:11:22 AM	10/13/2013 1:11:41 AM	0.01	DELIVERY ATTEMPT
					ADMIN Sub-total: 1	
MIKE ODEN						
	Q1111123439	UPS NEXT DAY	10/13/2013 1:15:21 AM	10/13/2013 1:15:46 AM	0.01	DELIVERY ATTEMPT
	Q1111123437	UPS NEXT DAY	10/13/2013 1:15:36 AM	10/13/2013 1:15:46 AM	0.00	DELIVERY ATTEMPT
	125586020191960338	UPS NEXT DAY	10/13/2013 8:55:17 PM	10/13/2013 8:57:37 PM	0.04	DELIVERED
	122XW7730358610100	UPS GROUND	10/13/2013 10:22:28 PM	10/13/2013 10:22:36 PM	0.00	DELIVERED
	124981Y40346311613	UPS GROUND	10/13/2013 10:22:28 PM	10/13/2013 10:22:36 PM	0.00	DELIVERED
	129R7170384165149	UPS GROUND	10/13/2013 10:22:28 PM	10/13/2013 10:22:36 PM	0.00	DELIVERED
					MIKE ODEN Sub-total: 6	
					Grand total: 7	

### SLA SUMMARY

OPERATOR	MET SLA	DID NOT MEET SLA	TOTAL ITEMS	MET SLA %
ADMIN	1	0	1	100.00
MIKE ODEN	6	0	6	100.00

ODS provides all the necessary tools and features to reconcile the distribution of accountable items throughout the entire tracking lifecycle.

# eInterOfficeMail™

**Package Details:**

- Package Type: Package
- Description: Documents
- Weight: 0.5
- Size (L x W x H): 0.0 x 0.0 x 0.0
- Insured Value: 0.0
- Ship Date: 10/12/2013

**WayPoints:**

- Ship To: Clint Hansen
- Company: Target Stores
- Department:
- Country: United States
- Line 1: 1000 Nicollet Mall
- Line 2:
- City: Minneapolis
- State: Minnesota - MN
- Postal Code: 55403
- Residential:
- Email:
- Phone: 612-498-1111
- Fax:

**Bill To:** Sender (Selected)

**Ship Via:** Preferred Shipper: eIOM

**Print Airbill Details:**

TRACKONE 10/12/2013 10:34:03 AM  
EUIOM00000219  
EUROYACHT  
Sender Information: Name: Admin, Oden Industries; Address: 268 W HOSPITALITY LN, SAN BERNARDINO, CA 92408-3241, US  
Recipient Information: Name: Clint Hansen, Target Stores; Address: 1000 Nicollet Mall, Minneapolis, MN 55403, US  
Contents, Attributes: Documents

eInterOfficeMail™ is an ODS PacShip™ provider; it can also be integrated via an API with any shipping software to promote the cost effective movement of intra-company packages.

# Flip Slips with Redirect

Oden Industries, Inc. -- Interoffice Mail

WELLS  
FARGO

CSH00000P

EXTERNAL VERIFIED

**Sender Information**

Name: SCOTT MICHAEL  
 Telephone: (530)873-6595  
 Location: 8901 E. MT. VIEW SCOTTSDALE, AZ  
 Route: 10-15  
 Mailstop: 80-25(8025)

**Recipient Information**

Name: LABRIADO, ANDRE  
 Telephone: 5-1462  
 Location: 1525 W. WT HARRIS BLVD CHARLOTTE, NC  
 Route: NORTH  
 Mailstop: 201PPB3423

Oden Industries, Inc. -- Interoffice Mail

NORMAL d

WELLS  
FARGO

CSH000000

VERIFIED

Contents, Instructions, or  
(NONE)

**Sender Information**

Name: ODEN MIKE  
 Telephone: (909) 386-0310  
 Location: 8901 E. MT. VIEW SCOTTSDALE, AZ  
 Route: 10-15  
 Mailstop: 200(200)

**Recipient Information**

Name: SCOTT MICHAEL  
 Telephone: (530)873-6595  
 Location: 8901 E. MT. VIEW SCOTTSDALE, AZ  
 Route: 10-15  
 Mailstop: 80-25

NORMAL delivery for 4 hours

Contents, Instructions, or Comments  
(NONE)

The Flip Slip option in ODS eInterOfficeMail™ allows the sender to conveniently create both the outbound and return (or forward) slip to control and preserve the routing of the package.

# Virtual Delivery—Extend Reach

**From:** ODS Notification Service  
**Sent:** Tuesday, November 05, 2013 8:57 PM  
**To:** Mike Oden  
**Subject:** ODS Notification - Outbound Interoffice Mail Exception  
**Importance:** High

The following Interoffice Mail items do not appear to have been associated with a common carrier (FedEx, UPS, etc.) for delivery.

Please contact your Mail Center for additional details regarding the items listed below:

Airbill	Recipient
TR1234567	DAVE SMITH

**From:** ODS Notification Service  
**Sent:** Tuesday, November 05, 2013 9:00 PM  
**To:** Mike Oden  
**Subject:** ODS Notification - Outbound Interoffice Mail Exception  
**Importance:** High

The Interoffice Mail items listed below were reported by FEDERAL EXPRESS as a delivery exception; this generally occurs as the result of a bad address, weather-related delay, or the recipient was not available at the time of delivery.

Click on the tracking number below to view the most current information from FEDERAL EXPRESS.

Parent Tracking Number: [774120415](#)

Airbill	Recipient
TR1532352	MIKE ODEN
TR2123042	DAVE HOMENY
TR3293482	KELLY JOHNSON

**From:** ODS Notification Service  
**Sent:** Friday, November 15, 2013 1:20 AM  
**To:** Mike Oden  
**Subject:** ODS Notification - Outbound Interoffice Mail Carrier Confirmation  
**Importance:** High

The Interoffice Mail items listed below were reported by FEDERAL EXPRESS as delivered via tracking number [534826748523](#).

Please validate the items you have received by clicking [here](#).

Airbill	Recipient
EIOM000000263	MIKE ODEN

With ODS Virtual Delivery, Mail Services Operations can service locations without on-site dedicated Mail professionals and still provide verified proof of delivery, virtually. This feature is perfect for service to branches, as well as home office, transient and “hoteling” employees.

# Virtual Delivery is Versatile

Tracking Number: VDI00000002  
Classification: MYSTERY MAIL  
Restrict Audience:   
Images: 4  
Recipient: DAVE JOHNSON  
Sender:  
Keywords:

**History**

Date	Operator	Current Disposition	Comments
2/24/2014 7:53:51 AM	KEITH MALWITZ	CREATED	
2/24/2014 9:25:43 AM	KEITH MALWITZ	EDITED	PLEASE NOTIFY DAVE TO THAT WE HAVE HIS PACKAGE AND SEE IF HE WANTS US TO FORWARD IT TO HIM IN LONDON

52nd St  
Rock - 18th Floor  
York, NY 10022

10022

132197454

Presorted Standard  
US Postage Paid  
New York, NY  
eVS  
18/F007

N1 X1 NYC

USPS TRACKING # eVS

3927 0046 1518 0000 0476 63

10022

Item ID

10022

Override lock

ODS Virtual Delivery allows virtually any item to be delivered electronically. It is great for Mystery Mail, Digital Mail, Workflow processes, and items for expatriates, home and hoteling workers.

# Take Control

ODS provides flexible Security options:

- Complete IIS Authentication support (Integrated Windows, Forms, etc.)
- Secure Sockets Layer (SSL)
- Federated Identity (including Single Sign On)
- Granular, Permission-based Authorization
- Integration for LDAP/Active Directory

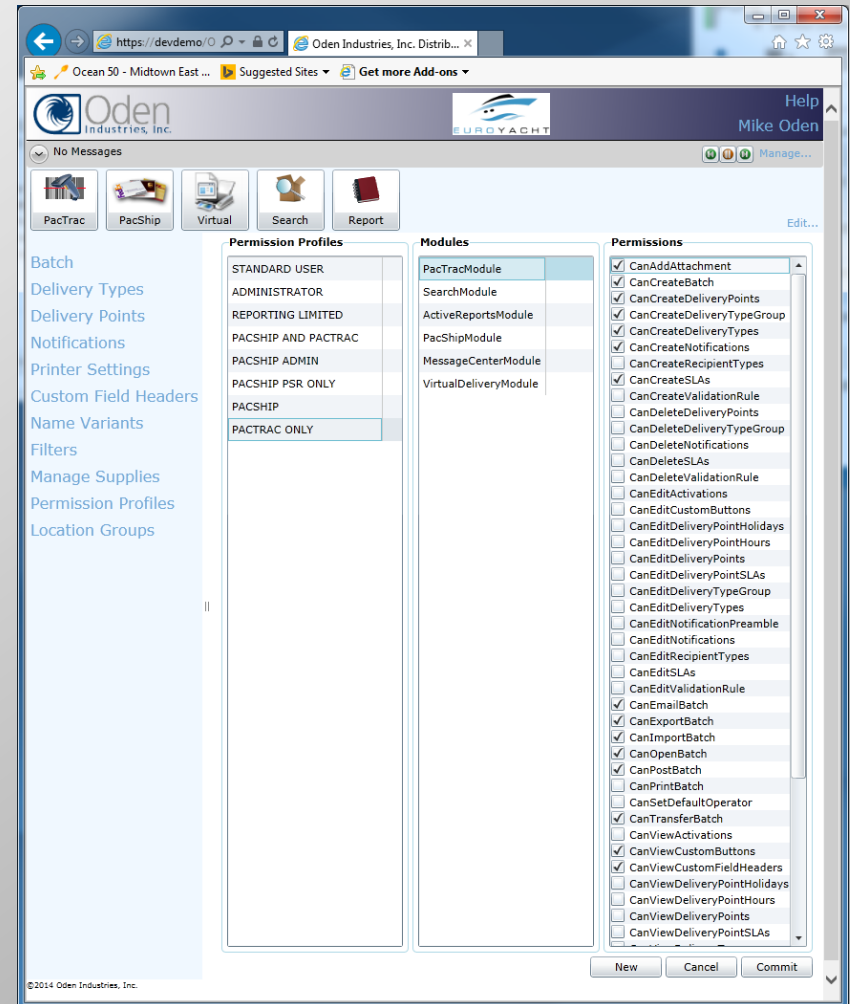

ODS offers the Client considerable ability to control access to features.

# Globalization

**Multi-language Sidebar Menu:**

- lote
- Tipos de entrega
- Puntos de entrega
- Notificaciones
- Configuración de la impres
- Encabezados de campos p
- Variantes del nombre
- Filtros

**Main Form Fields:**

- operator:  operador
- código: OIIADMIN nombre: ADMIN
- Scanned:  Scanned
- lote:
- Número de seguimiento:  Tipo de entrega:
- Número de seguimiento:  Tipo de entrega:  operador:

**SLA Report Table:**

SLA के प्रसव के समय	संवाक	रैकिंग नंबर	शुरु होने का समय	अंत समय	समय (मिनट)
1111 POLARIS PARKWAY	ELLA LAGRANDE			ELLA LAGRANDE उप-जॉइंट	२०२२
		12001276640675536	०९-०५-२०१३ २१:२८:३१	१०-०५-२०१३ ०४:१२:३५	४०९
		120122911300288973	०९-०५-२०१३ २१:२८:३७	१०-०५-२०१३ ०४:१२:३९	४०९
		120122911300288982	०९-०५-२०१३ २१:२८:४७	१०-०५-२०१३ ०४:१२:४७	४०९
		451971788007	०९-०५-२०१३ २१:२८:५०	१०-०५-२०१३ ०४:१२:५४	४०९
		451971788029	०९-०५-२०१३ २१:२९:०३	१०-०५-२०१३ ०४:१३:००	४०९
				1111 POLARIS PARKWAY उप-जॉइंट	२०२२
				237 PARK AVENUE उप-जॉइंट	२०२१

All ODS Components are completely web based with support for all languages, dialects and currencies.

# Custom Features

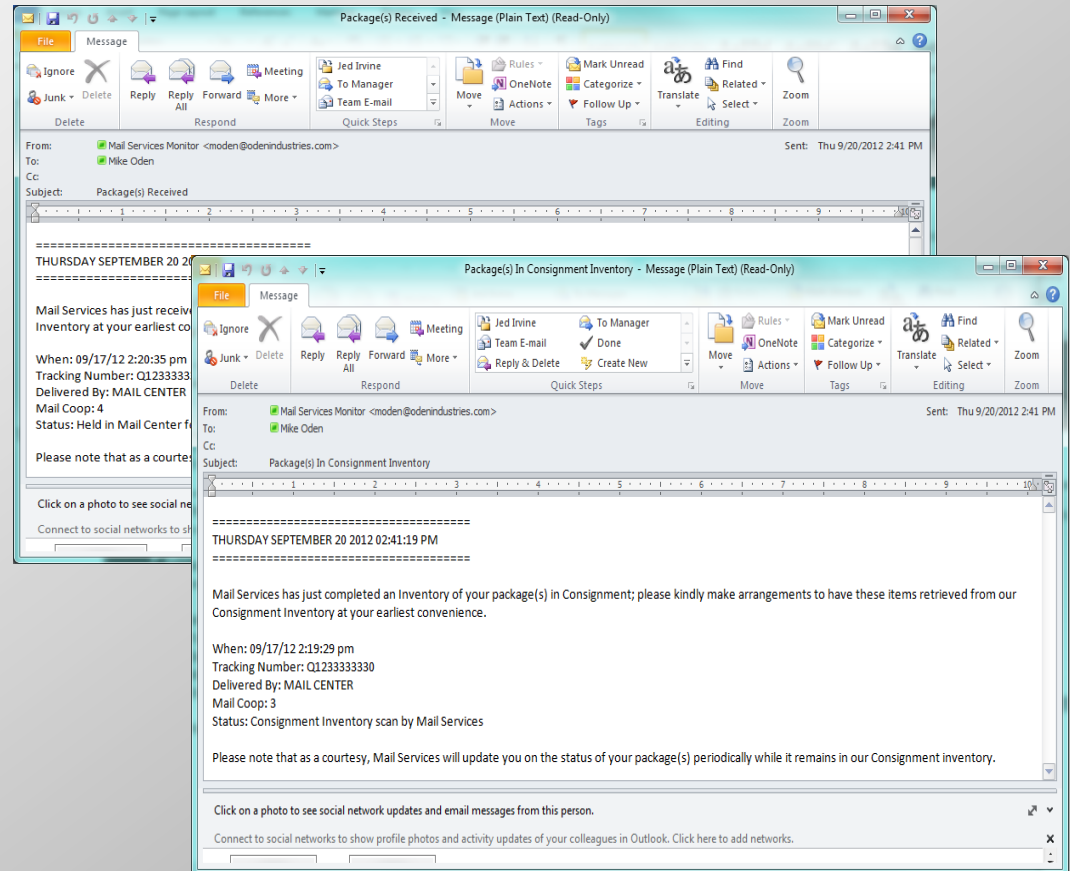
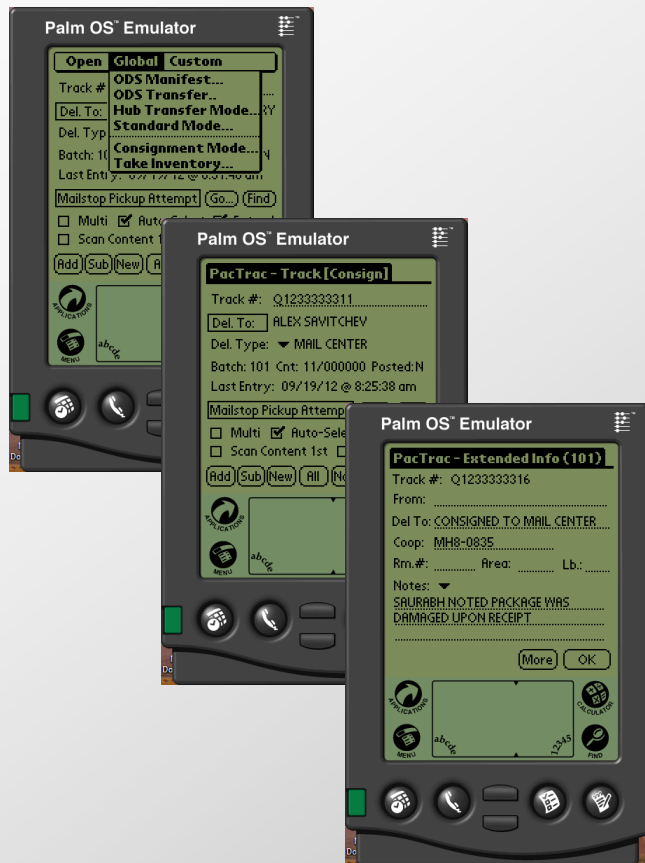

Oden Industries, Inc. is committed to adding features and functionality to our Product Offerings to maximize efficiency, productivity and value to the Client.

# Banking Module

Oden Industries, Inc. Distribution Solutions (ODS) v3.7.10.2012

File Task Tools Modules Admin Help

Batch x Inbound Items x Outbound Items x Reconcile x Search x

Initial Scan Date Filter: 10/10/2013 through 10/12/2013

Originating Location: ALL Destination Location: TEMPE M&D

Status to Display: ALL OUTSTANDING

Originating Location	Destination Location	Tracking Number	Weight	Waybill	Courier	Lat	Arrival Date
MINNEAPOLIS M&D	TEMPE M&D	1234567891	3.45		Airnet Express	445	2/10/2012 5:00 AM
MINNEAPOLIS M&D	TEMPE M&D	hotwdda43	0.00	UNKNOWN	Airnet Express	445	1/31/2012 5:00 AM
MINNEAPOLIS M&D	TEMPE M&D	HUB123837	22.00	V06091072	TRICOR	54	1/31/2012 4:00 AM
MINNEAPOLIS M&D	TEMPE M&D	HUB124990	11.00	V06091072	TRICOR	54	1/31/2012 9:30:00 AM
MINNEAPOLIS M&D	TEMPE M&D	HUB126215	6.00	V06091072	TRICOR	54	1/31/2012 9:30:00 AM
SALT LAKE M&D	TEMPE M&D	HUBBAG001	12.00	1111111111	Airnet Express	243	9/26/2013 11:59:00 PM
SALT LAKE M&D	TEMPE M&D	HUBBAG002	12.00	968963735677	Airnet Express	243	9/26/2013 11:59:00 PM

Oden Industries, Inc. Distribution Solutions (ODS) v3.7.10.2012

File Task Tools Modules Admin Help

Batch x Inbound Items x Outbound Items x Reconcile x Search x

Mode: Reconcile History Filter: ALL Date: 10/11/2013

Route Info

Route ID	Route Name	Vendor	Type	Drop-Off Time
AZDM501	SUN CITY	Distribution Management Corp (DMC)	FINAL	10/12/2013 1:59 AM
AZDM502	GLENDALE	Distribution Management Corp (DMC)	FINAL	10/12/2013 1:59 AM
AZDM503	PEORIA	Distribution Management Corp (DMC)	FINAL	10/12/2013 1:59 AM
AZDM504	METRO CENTER	Distribution Management Corp (DMC)	FINAL	10/12/2013 1:59 AM
AZDM505	GOODYEAR	Distribution Management Corp (DMC)	FINAL	10/12/2013 1:59 AM
AZDM506	PHX 7TH ST	Distribution Management Corp (DMC)	FINAL	10/12/2013 1:59 AM

Sender Info

Sender Name	Sender ID	Required	Count	Status	Alter Reason
S4207-011	S4207011	Yes	0	PENDING	
S4207-012	S4207012	Yes	1	RECEIVED	
S4207-013	S4207013	Yes	0	PENDING	
S4215-011	S4215011	Yes	0	PENDING	
S4217-031	S4217031	Yes	0	PENDING	

Scan Info

Scan ID	Scan Time	Container Type	Gross Weight	Tare Weight	Net Weight	Pieces/lb	Piece Count	Operator	Secondary ID	Comments
MS420701211	10/11/2013 9:24:00 AM	BRANCH BAG	77	1.5	75.5	11	830	ODEN\mmoden		

Statistics

Total Expected: 668 Total Required: 660 Pending: 667 Received: 1 Late: 0

Ready Location: S1000-012 (TEMPE M&D) Operator: ODEN\mmoden

Alter Flight Matrix Entry

Departure Location: MINNEAPOLIS M&D Received Location: [ ]

Arrival Location: TEMPE M&D Received Date: [ Select a date ]

Departure Date: 1/30/2012 Received Time: [ ]

Departure Time: 08:55 PM Receiving Operator SQL ID: [ ]

Origin Operator SQL ID: PacTrac.Service Receiving Operator Network ID: [ ]

Origin Operator Network ID: AD-ENT\claro.c.magno Status: MISSING

Bag Type: WDDA CHECKS

Lane Information

Lane	Departure Time	Arrival	Courier	Reconcile
445	08:55 PM	1/3	Airnet Express	True

ODS - Settings

Local System Flight Matrix PUDO Manifest Layout Options

Location: TEMPE Department: MAIL & DIST

Start Time: 7:00 AM End Time: 4:00 AM

Late Minutes: 30

PUDO Reasons

ID	Reason	Type Code	Name	Pieces/lb	Tare Weight	Sec. Required
0	COURIER ERROR	A	TEST	0	0	
1	WEATHER	B	BOX	0	0	
2	UNKNOWN	C	AZ US MAIL - MIX	1	0	
3	NO BAG	D	AZ US MAIL - PIECE CT	15	0	
4	NOT REQUIRED	E	ENVELOPE	11	0	
5		F	AZ US MAIL - FLAT	5	0	
6		G	AZ US MAIL - LETTER	25	0	
7		H	HENDERSON BAG	0	0	
8		I	NV US MAIL - FLAT	5	0	
9		J	NV US MAIL - LETTER	25	0	
10		K	NV US MAIL - MIX	1	0	
11	MISSING	L	NV US MAIL - PIECE CT	15	0	
		M	BRANCH BAG	11	1.5	
		O	MISC ITEM	0	0	
		P	PO BOX MAIL	15	0.5	
		U	US MAIL BAG	15	0.5	

Save Cancel Close

Oden Industries, Inc. has extensive experience in the financial services industry. Many of the features within our products were designed specifically for banking.

# Lean Six Sigma – Cycle Time

Print Manager

Job Status | Manual Entry | Freeflow Excel Import | Productivity

Filter

Operator: MALWITZ, KEITH

Site: CENTRAL

Date Range

All Available

Range

From: Thursday, June 25, 2009

To: Thursday, June 25, 2009

Code	Description	Units	Industry Units/Hour	Actual Units/Hour	Station Count	Potential Throughput
USM	MAIL METER	PIECES	345	377	1	345
TRM	TRIM	SHEETS	5000	5128	1	5000
SWP	SHRINKWRAP	SETS	200	226	1	200
SPL	STAPLE	STAPLES	120	144	1	120
SNR	RENAME	FILES	267	298	1	267
SNP	PDF	FILES	123	126	1	123
SNC	CD	CDS	28	34	1	28
SET	SETUP	JOBS	18	25	1	18
SCN	SCAN	IMPRESSIONS	900	953	1	900
SAD	SADDLESTITCH	SETS	70	84	1	70
RUS	MAIL RUSH	RUNS	22	19	1	22
RUN	MAIL RUN	RUNS	2	4	1	2
RES	REASSEMBLE	SETS	108	119	1	108
PUN	PUNCH	HOLES	3000	3032	1	3000
PRM	PREP MED	JOBS	97	113	1	97
PRL	PREP LOW	JOBS	145	144	1	145
PRH	PREP HIGH	JOBS	75	84	1	75
PMR	POSTAGE READ	PIECES	59	67	1	59
PKG	PACKAGE	BOXES	12	1	1	12
MOR	MAIL OPEN/READ	PIECES	22	31	1	22
MLU	MAIL LOOKUP	PIECES	113	1	1	113
INM	MANUAL INSERT	PIECES	145	1	1	145
IND	INDEX	SETS	350	3	1	350
INA	AUTOMATED INSERT	PIECES	560	5	1	560
HSD	HAND SORT	SHEETS	500	5	1	500
FUL	LABELS	COVERS	500	5	1	500
FUI	INSERT	ENVELOPES	250	2	1	250
FUH	HAND COLLATE	SHEETS	20000	2	1	20000
FUF	FOLD	FOLDS	200	2	1	200
FUB	PLACE IN BINDERS	BOOKS	120	2	1	120
FIS	COIL	BOOKS	75	8	1	75
FIP	PAD	PADS	120	1	1	120
FIM	MOUNT	SHEETS	45	4	1	45
FIL	LAMINATE	SHEETS	60	6	1	60
FIG	COMB	BOOKS	80	9	1	80
FID	DRILL	SHEETS	20000	2	1	20000
CLR	COLOR	IMPRESSIONS	1800	2	1	1800
BOC	BLACK & WHITE ON COLOR	IMPRESSIONS	1800	2	1	1800
BAW	BLACK & WHITE	IMPRESSIONS	6000	7	1	6000

Process Cycle Time for a variety of Imaging and Mail processing activities can be collected on the handheld devices and reported by the software or exported to internal LSS systems.

Xerox - Mail Mode 5:01

Activity: MAIL2009710001YD

Process: BMPS 001YD MI Srt

Job Type: XEROX MAIL JOB

Batch: 101 Cnt: 1/1 Posted: N

Date/Time (Last Scan): 7/10/09 5:00:42 PM

Operator: Mike Oden

Stop Current Process then Reset

Pickup New Add Sub Notes

Login Existing Track View Post Upload

File Edit Tools Options Help

Xerox - Mail Mode 5:02

Activity: MAIL2009710001YD

Process: BMPS 001YD MI Srt

Enter the Process Information

Name: CALDWELL, BOBBIE 001YD

Tubs: 7 Trays: 11

Ok Cancel

Mult  Auto  Extend  Custom

Scan Contents First

Pickup New Add Sub Notes

Login Existing Track View Post Upload

File Edit Tools Options Help

# Workflow Integration

PacTrac Millennia - Snapshots

**PACKING L**

**Customer Relations Contact**

Hevekit Packard Co  
Compal Information (Kunshan)  
The Third Street Kunshan  
Export Processing Zone  
Jiangsu China

**SHIP TO:**  
IMAGI ONE  
1181 ROUTE 202 NORTH  
W27373  
4500111277  
BRANCHBURG, NJ 088760000  
UNITED STATES  
1181 ROUTE 202 NORTH

**SHIP VIA:**

**Customer Relations Contact**

1 COC:1138305 0027290033 4280255  
Item 000010 4500111277

NOTEBOOK COMPUTER  
E2530pl9400WZX12GIBU  
AR762US#ABA

**TOTAL**

Total Units	100
= Total Boxes	100
= Total Pallets	

**RETURN TO:**  
HE WLETT PACKARD  
W22373  
7520 GEORGETOWN RD  
INDIANAPOLIS, IN 462680000  
UNITED STATES

Rec'd  
R.A.P. - 1/5/20

NGLAPK060728

122E73750300119393  
Awaiting Command.

Print... Acquire... Close

ODS can be used to associate documents to Courier or interoffice tracking numbers. The documents can then be fed directly into existing workflows.

# The Sorting Assistant

User ID	Name	Location	Route	Mailstop	Phone	
<input checked="" type="checkbox"/>	2142326	ABBOTT DAVID	AMPHITHEATRE	MTV-40	AMP-MS1	
<input checked="" type="checkbox"/>	2148341	ALBERS JAMES DAVID	CRITTENDEN	MTV-CL2	CRE-MS1	
<input checked="" type="checkbox"/>	803504	ALLARA DAVID J	AMPHITHEATRE	MTV-40	AMP-MS1	19085412759
<input checked="" type="checkbox"/>	32897	ALLEN DAVID P	TERRA BELLA	MTV-1708	TER-MS1	3176513038
<input checked="" type="checkbox"/>	2156162	AMARO DAVID E	CRITTENDEN	MTV-CL2	CRE-MS1	
<input checked="" type="checkbox"/>	2135492	AMENTO DAVID	TERRA BELLA	MTV-1708	TER-MS1	19082433148
<input checked="" type="checkbox"/>	2142620	ANTHONY DAVID X	WEST CHARLESTON	MTV-1055	WCHAR-MS1	
<input checked="" type="checkbox"/>	2037196	APPIAH-BADU DAVID	TERRA BELLA	MTV-1708	TER-MS1	1276483843
<input checked="" type="checkbox"/>	7148	BARKSDALE DAVID H	AMPHITHEATRE	MTV-40	AMP-MS1	9038327701
<input checked="" type="checkbox"/>	8817	BARLOW DAVID	AMPHITHEATRE	MTV-40	AMP-MS1	3174337275
<input checked="" type="checkbox"/>	28854	BARRELL DAVID	TERRA BELLA	MTV-1708	TER-MS1	514486255
<input checked="" type="checkbox"/>	28860	BARRS GEOFFREY DAVID	TERRA BELLA	MTV-1708	TER-MS1	256775929
<input checked="" type="checkbox"/>	2135477	BELLAIRE DAVID	TERRA BELLA	MTV-1708	TER-MS1	
<input checked="" type="checkbox"/>	2143555	BENJAMIN BRADLEY DAVIS	WEST CHARLESTON	MTV-1055	WCHAR-MS1	19176064127
<input checked="" type="checkbox"/>	2080527	BERNHARDT DAVID H	TERRA BELLA	MTV-1708	TER-MS1	3172766313
<input checked="" type="checkbox"/>	19353	BILOON DAVID E	WEST CHARLESTON	MTV-1055	WCHAR-MS1	4331894
<input checked="" type="checkbox"/>	2136105	BITTINGER DAVID E	TERRA BELLA	MTV-1708	TER-MS1	
<input checked="" type="checkbox"/>	2134922	BLANCO DAVIDE	TERRA BELLA	MTV-1708	TER-MS1	
<input checked="" type="checkbox"/>	2149689	BLAUSER DAVID B	WEST CHARLESTON	MTV-1055	WCHAR-MS1	
<input checked="" type="checkbox"/>	28931	BLEAKMAN DAVID	TERRA BELLA	MTV-1708	TER-MS1	3172768733
<input checked="" type="checkbox"/>	2118493	BLESSINGER DAVID PAUL	WEST CHARLESTON	MTV-1055	WCHAR-MS1	7654774785
<input checked="" type="checkbox"/>	2132756	BOOTHE DAVID P	AMPHITHEATRE	MTV-40	AMP-MS1	
<input checked="" type="checkbox"/>	14817	BORING DAVID W	CRITTENDEN	MTV-CL2	CRE-MS1	7658324338

The Sorting Assistant with Voice Recognition Featuring our Exclusive 'Best Match' Capability can dramatically improve productivity in Mail Centers receiving high volumes of poorly addressed mail items.

# Manage Supplies

SKU	Description	Quantity	Units
070330406964	BIC PENCIL	24	BOX
070530339505	UNIBALL PEN	12	BOX
071641815056	EXPO WHITE BOARD ERASER	1	EAC
078742694528	MULTI-PURPOSE LUBRICANT	1	EAC
086216118456	DUST OFF COMPRESSED AIR	1	EAC
49000044225	EXPO WHITE BOARD CLEANER	1	EAC
735854787370	BLACK MAGIC MARKER	12	BOX
735854787387	YELLOW HI-LITER	12	BOX
735854983543	8 1/2 X 11 20 LB. BOND	1	REE
883585595693	BLACK TONER CARTRIDGE	1	EAC
883585595709	CYAN TONER CARTRIDGE	1	EAC

At the bottom of the table, there are buttons for 'New...' and 'Edit...'. The footer of the page reads '©2014 Oden Industries, Inc.'

### Edit Supply Item

SKU:

Description:

Quantity:

Units:

ODS PacTrac includes features to help Clients manage supplies, reorder and report inventory usage for Print Centers, Supply Cabinets and Multi Function Devices.

# Going Mobile

Package Search

WYNN RESORTS

Guest Name

Room Number

Tracking Number

Search

Search Results

Start Over

- Guest Name: OEHLERS, KEN  
Reservation #: 12980  
Property: WYNN LAS VEGAS  
Room #:
- Guest Name: OLIVER, MARCUS R.  
Reservation #: 9768  
Property: WYNN LAS VEGAS  
Room #:
- Guest Name: WOODY, BOBBY  
Reservation #: 9650  
Property: WYNN LAS VEGAS  
Room #: 111
- Guest Name: WOODY, BOBBY  
Reservation #: 9650  
Property: WYNN LAS VEGAS  
Room #: 222
- Guest Name: WOODY, BOBBY  
Reservation #: 9650  
Property: WYNN LAS VEGAS  
Room #: 333
- Guest Name: WOODY, BOBBY  
Reservation #: 9650  
Property: WYNN LAS VEGAS  
Room #: 909

Guest Name: OEHLER...

Guest Name: OEHLERS, KEN  
Property: WYNN LAS VEGAS  
Tracking #: 796440006671  
Courier: FEDERAL EXPRESS  
Encore Dock (XRaying): 8/14/2013 8:54:28 AM  
Available for delivery: 10/1/2013 10:35:00 AM  
Delivered to guest:

Some ODS Components run on most of the latest Tablets and Smartphones.