

Oden Industries, Inc.

“We know exactly where your package is...”

PacTrac

Why Oden Industries, Inc.

Oden Industries, Inc. has been delivering precise solutions for nearly 25 years.

ODS provides clients with a highly developed, fully extensible and scalable platform designed to seamlessly complement existing and future business practices.

Oden Industries, Inc. specializes in products that require complex integration with other systems. FedEx, Xerox, McKesson, Thermo Fisher and Micros rely on us to provide this expertise to their clients.

- Introduction to ODS PacTrac
- Desktop Features
- Handheld Functionality
- Reporting Capabilities
- Integration and Reconciliation Fundamentals
- International Considerations
- Support and Customization

ODS – a Global Web Solution

- Operator:** Code: moden, Name: Mike Oden
- Scanned:** Code: [input], Name: [input]
- Batch (164 Items):** Tracking Number: [input], Del: [input]

Tracking Number	Delivery Type	Oper
124981Y40346311613	UPS GROUND	Mike
127554201369040250	UPS NEXT DAY	Mike
122XW7730357664519	UPS GROUND	Mike
122XW773035889687	UPS GROUND	Mike
120778940347954321	UPS GROUND	Mike
129846631347250411	UPS NEXT DAY	Mike
12E218270356014688	UPS GROUND	Mike
121220140352953589	UPS GROUND	Mike
120316850300666227	UPS GROUND	Mike
12A4X9050398665254	UPS GROUND	Mike
121893470371759161	UPS GROUND	Mike
129R717Y0384165149	UPS GROUND	Mike
12R00R700321591753	UPS GROUND	Mike
121821350310026269	UPS GROUND	Mike
122582800343214531	UPS GROUND	Mike
12R03R120356541188	UPS GROUND	Mike
124E74530346094522	UPS GROUND	Mike

The right-hand side of the interface shows a detailed view of a shipment with the following information:

- operator:** código: MODEN, nombre: MIKE ODEN
- Scanned:** código: [input], nombre: [input], Imprimir etiqueta: [input]
- lote (0 Artículos):** Número de seguimiento: [input], Tipo de entrega: Selección automática, Barcode: [input]
- Contenidos e información adicional:** general, costumbre: [input], Conservar entre las exploraciones: [input]

At the bottom right, there is a "PacTrac - Track" window with the following details:

- Verfolgen #: [input]
- Gescannt: [input]
- Del. Type: AIRBORNE 2ND DAY
- Routing: Unbekannt
- Stapel: 101 Zäh: 0/0 Gepostet: N
- Multi: [input], Auto: [checked], Erweiter: [input], Brauch: [input]
- Name Lookup: [checked], Druc Etikett: [input], Scan Erste: [input]
- Buttons: Addieren, Neu, Abholung, Sub, Noten

The bottom of the interface features a navigation bar with the text "Login Vorhanden Verfolgen Sehen Post Laden" and "Datei Funk Werkzeuge Admin".

ODS PacTrac was designed to support your organizational footprint around the globe.

The Desktop Client

Batch (7 Items)

Tracking Number	Delivery Type	Operator	Scanned	Date
1Z51E9010277079358	UPS 2ND DAY	MIKE ODEN	JORGE BARRIENTOS	10/13/2013 12:41:10 PM
539090010025	FEDERAL EXPRESS	MIKE ODEN	HUMAN RESOURCES	10/13/2013 12:40:51 PM
9612018281370102440213	FEDEX GROUND	MIKE ODEN	HUMAN RESOURCES	10/13/2013 12:40:37 PM
1Z4317RF0346567346	UPS GROUND	MIKE ODEN	DAVID JOHNSON	10/13/2013 12:39:36 PM
1ZY1102F0391888702	UPS GROUND	MIKE ODEN	DAVID JOHNSON	10/13/2013 12:39:34 PM
1Z20A269039773747	UPS GROUND	MIKE ODEN	DAVID JOHNSON	10/13/2013 12:39:31 PM
1Z5586020191960338	UPS NEXT DAY	MIKE ODEN	DAVID JOHNSON	10/13/2013 12:39:25 PM

Send Batch Emails

Send Email	Recipient	Email	Status
<input checked="" type="checkbox"/>	JORGE BARRIENTOS	Jorge.Barrientos@xerox.com	NOT SENT
<input type="checkbox"/>	HUMAN RESOURCES		NOT SENT
<input checked="" type="checkbox"/>	DAVID JOHNSON	MODEN@ODENINDUSTRIES.COM	NOT SENT

The ODS PacTrac Desktop Client has benefits, particularly for Manifesting, sending email and transitional processing of items that do not require use of a Mobile device.

Powerful Search Engine

Tracking Number	Delivery Type	Timestamp	Status	Signature	Location	Operator	Scanned	General
1Z9AR5890385722292	UPS GROUND	10/11/2013 8:44:59 AM	DELIVERED		CORPORATE CAMPUS	Mike Oden	DAVID JOHNSON	
1Z9AR5890385722292	UPS GROUND	10/11/2013 8:30:02 AM	PREPARED FOR DELIVERY		CORPORATE CAMPUS	MIKE ODEN	DAVID JOHNSON	
1Z9AR5890385722292	UPS GROUND	10/11/2013 8:29:21 AM	RECEIVED AT DOCK		CORPORATE CAMPUS	Mike Oden	RECEIVING DOCK	

Advanced Search

Package Details

Database: ODSProduction
Tracking Number:
Start Date: <MM/dd/yyyy> 15 End Date: <MM/dd/yyyy> 15
Location:
Delivery Type:
Operator:
Recipient:
Status:
From: DELIVERED
General Contents: OUT FOR DELIVERY
RECEIVED AT DOCK
Specific Contents: RECIPIENT NOTIFIED BY EMAIL
TRANSFERRED TO HANDHELD

Custom Fields

OneLink Ref. #:
Sender:
P.O.#:

Cancel Search

The ODS Search Engine is fully integrated with the Internet tracking features of all the Major Carriers.

The Receiving Dock

PacTrac - Batch 8:06

Please scan (or enter) your code and tap Login to continue. Tap cancel to Exit from PacTrac.

Location: USE MY LOCATION

Del. By: Mike Oden

Login Exit

Login Existing Track View Post Upload

File Wireless Tools Admin

PacTrac - Track 10:08

Track #: 124317RF0346567346

Scanned: RECEIVING DOCK

Del. Type: UPS GROUND

Routing: M/S: DEFSTOP T:

Status: RECEIVED AT DOCK

Batch: 107 N Cnt: 5/17 Last: 10:07:47

Multi Auto Extend Custom

Name Lookup Prt Label Scan 1st

Add New In / Out Sub Notes

Login Existing Track View Post Upload

File Wireless Tools Admin

PacTrac - View [1] 10:11

Batch: 107 Count: 5 Posted: N

Tracking #	Del. Type	Scanned
12Y1102F0391868702	UPS GROU...	RECEIV
124317RF0346567346	UPS GROU...	RECEIV
125586020191960338	UPS NEXT ...	RECEIV
12138E4W0143230770	UPS NEXT ...	RECEIV
1220A2690397773747	UPS GROU...	RECEIV

< >

Delete Extend Sub Notes

Login Existing Track View Post Upload

File Wireless Tools Admin

PacTrac - Post [1] 10:13

Scanned At: RECEIVING DOCK

Telephone:

Req Return Receipt Cnt: 5

Signed By: LARRY SMITH UPS

Signatory Delivery Attempt Clear

Custom Extend Notes Accept

Login Existing Track View Post Upload

File Wireless Tools Admin

ODS PacTrac Mobile promotes validation and reconciliation with Couriers to ensure proper receipt and accounting of packages received, and it serves as the basis for determining a variety of performance measurements.

Point to Point

Select your Hub from the List below:

Track #:

Scanned:

Del. Type: CERTIFIED

Routing:

Batch:

Multi Auto Extend Custom

Name Lookup Prt Label Scan 1st

Login Existing Track View Post Upload

File Wireless Tools Admin

PacTrac - Track

Track #: 429677750435

Scanned: NEW YORK HUB >> IRVINE H

Del. Type: FEDERAL EXPRESS

Routing: IRVINE HUB

Status: IN TRANSIT

Batch: 119 N Cnt: 1/22 Last: 13:22:02

Multi Auto Extend Custom

Name Lookup Prt Label Scan 1st

Login Existing Track View Post Upload

File Wireless Tools Admin

PacTrac - Contents

Track #: 429677750435 Cnt: 3

Sub Tracking #

TR000001

TR000007

TR000011

Sub No:

Login Existing Track View Post Upload

File Wireless Tools Admin

PacTrac - Post [11]

Scanned At: NEW YORK HUB >>

Telephone:

Req Return Receipt Cnt: 1

Signed By: NEW YORK HUB >> IRVINE H

Signatory Delivery Attempt

Sign Here

Login Existing Track View Post Upload

File Wireless Tools Admin

ODS PacTrac includes specific support for transit items to and from all Primary and Satellite Mail Locations. Each container (FedEx, UPS, etc.) and the associated contents (eInterOfficeMail™) can be tracked from inception to disposition.

Full Chain of Custody

PacTrac - Track 1:39

Track #: 794309482374
Scanned: HOUSTON RECEIVING DOCK
Del. Type: FEDERAL EXPRESS
Routing: M/S: DEPSTOP T:

Status: RECEIVED AT DOCK

Batch: 119 N Cnt: 2/23 Last: 13:39:20
 Multi Auto Extend Custom
 Name Lookup PRT Label Scan 1st
Add New In / Out Sub Notes

Login Existing Track View Post Upload

File Wireless Tools Admin

PacTrac - Track 1:44

Track #: 794309482374
Scanned: BRAD KAENEL
Del. Type: CERTIFIED
Routing: Unknown

Status: DELIVERED

Batch: 121 N Cnt: 1/22 Last: 13:39:20
 Multi Auto Extend Custom
 Name Lookup PRT Label Scan 1st
Add New In / Out Sub Notes

Login Existing Track View Post Upload

File Wireless Tools Admin

PacTrac - Post 1:46

Scanned At: BRAD KAENEL
Telephone:
 Req Return Receipt Cnt: 1
Signed By: BRAD KAENEL
Signatory Delivery Attempt Clear

Custom Extend Notes Accept

Login Existing Track View Post Upload

File Wireless Tools Admin

Browser: https://devde... Oden Industries, Inc. Distrib...

File Edit View Favorites Tools Help

Mike Oden - Outlook We... Get more Add-ons

Oden Industries, Inc. EURO YACHT Help Edit Custom Buttons

Receive Ship Search Report SQL Report FedEx

Tracking Number: 7943 Search Clear Advanced... Notifications...

Page 1 of 1

Tracking Number	Delivery Type	Last Scanned	Current Status	Last Signature
794309482374	FEDERAL EXPRESS	10/14/2013 1:47:08 PM	DELIVERED	 10/14/2013 8:47:08 PM UTC BRAD KAENEL Cnt(1)

Browser: https://devdemo/ODSDEV/ods.aspx Oden Industries, Inc. Distrib...

File Edit View Favorites Tools Help

Mike Oden - Outlook We... Get more Add-ons

Oden Industries, Inc. Help

Scan Details

Tracking Number	Delivery Type	Timestamp	Status	Signature	Location	Operator	Scanned	General Contents
794309482374	FEDERAL EXPRESS	10/14/2013 1:47:08 PM	DELIVERED	 10/14/2013 8:47:08 PM UTC BRAD KAENEL Cnt(1)	HOUSTON CORPORATE CAMPUS	Mike Oden	BRAD KAENEL	
794309482374	FEDERAL EXPRESS	10/14/2013 1:43:56 PM	TRANSFERRED TO HANDHELD	NO SIGNATURE CAPTURED	HOUSTON CORPORATE CAMPUS	MIKE ODEN	BRAD KAENEL	
794309482374	FEDERAL EXPRESS	10/14/2013 1:41:40 PM	RECEIVED AT DOCK	 10/14/2013 8:41:40 PM UTC FEDEX FRED SMITH Cnt(2)	HOUSTON CORPORATE CAMPUS	Mike Oden	HOUSTON RECEIVING DOCK	

View Images Add Image Close

©2013 Oden Industries, Inc.

ODS PacTrac was engineered to gather all the elements necessary to demonstrate a complete Chain of Custody in the most efficient manner.

Comprehensive Reporting

The screenshots illustrate various reporting capabilities:

- Web Browser (Top Left):** Shows the 'Oden Industries, Inc.' portal with a sidebar menu and a 'FEDEX INSIGHT' table. The table lists delivery details for various carriers.
- Web Browser (Top Right):** Shows a 'Deliveries by Type Chart' report with filters for 'START DATE' (5/1/2012) and 'END DATE' (5/4/2012). It features the Oden Industries, Inc. logo and a 'View Report' button.
- Adobe Reader (Middle Left):** Displays a PDF version of the 'FEDEX INSIGHT' report, showing a detailed table of delivery records.
- Microsoft Excel (Bottom Right):** Shows a 3D bar chart titled 'Deliveries by Type Chart'. The chart displays delivery counts for different couriers: FEDERAL EXPRESS (291), UPS 2ND DAY (24), UPS GROUND (24), and UPS NEXT DAY (40).

AIRBILL	SENDER	RECEIVED
062975020214822	ARGEN CORP	NOT RECEIVED FROM CARRIER
081362115076857	SEDGWICK CMS-	NOT RECEIVED FROM CARRIER
236101310000093	STEPHEN SLAVE	NOT RECEIVED FROM CARRIER
272238570259724	SHIPPING	NOT RECEIVED FROM CARRIER
288519510000124	CLIFF DENTAL	NOT RECEIVED FROM CARRIER
4366758123986	GLIDWELL C/O	NOT RECEIVED FROM CARRIER
468406015259509	KZMKO'S/GD NO	NOT RECEIVED FROM CARRIER
532626791346	MYERSON LLC	NOT RECEIVED FROM CARRIER
532626791520	MYERSON LLC	NOT RECEIVED FROM CARRIER

Courier	Count
FEDERAL EXPRESS	291
UPS 2ND DAY	24
UPS GROUND	24
UPS NEXT DAY	40

ODS Reports has virtually unlimited reporting capabilities.

Reports - Standard

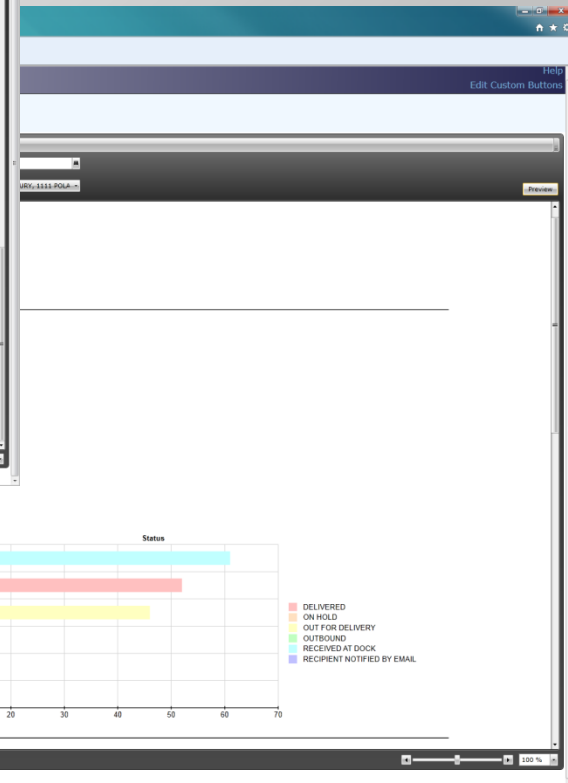
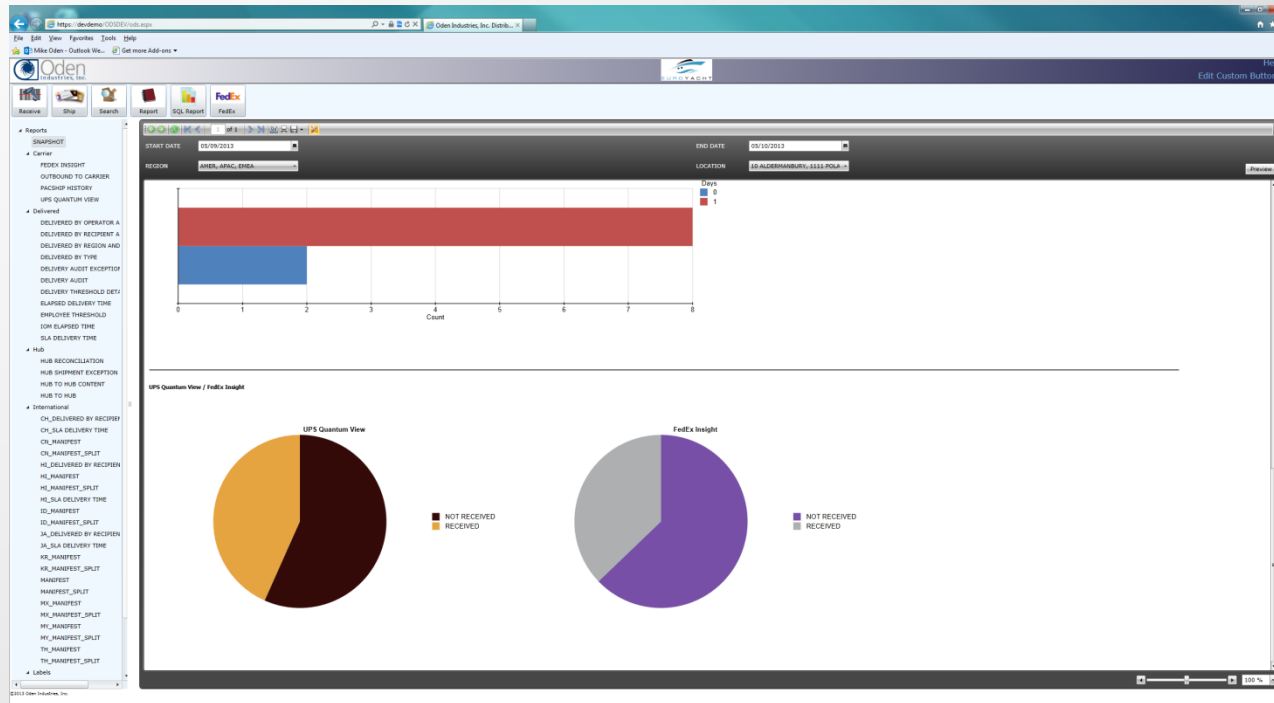

Ods Reports can be easily customized to meet any requirement; a Report Designer, graphics, drill-down and drill-through features are all standard.

Reports - Specialty

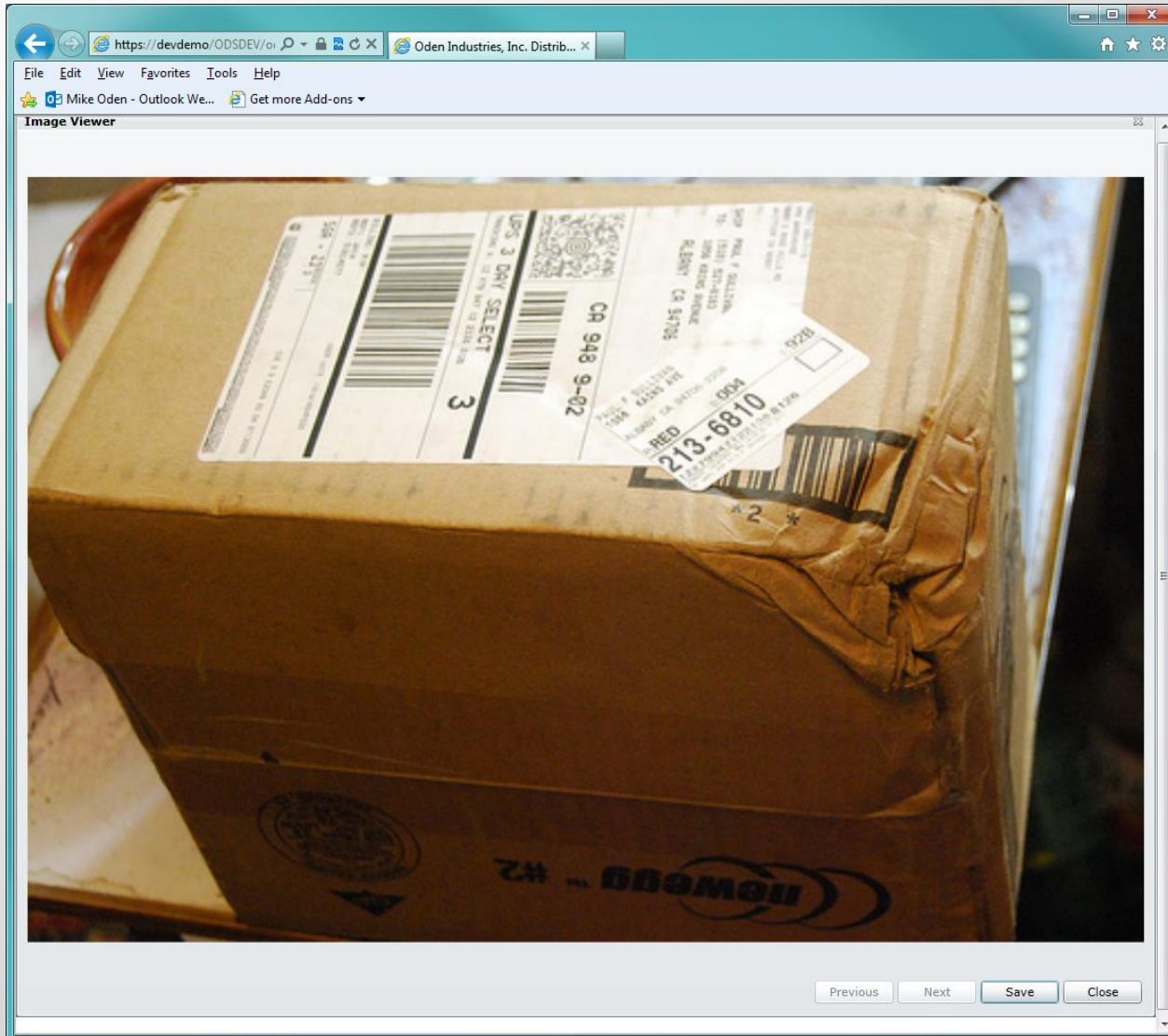

- Damage Information can be recorded visually for Claims and Records or for Audit purposes
- Images can be collected from a Web Camera, Digital Camera, Scanner or Picture File
- PDF Images can be e-mailed, Printed or Faxed

Reports - your way

The 'New Table or Matrix' dialog box is shown, allowing the user to choose a style for the report. The 'Choose a style' section lists several styles: Corporate, Forest, Generic, Mahogany, Ocean, and Slate. A 'Preview' section shows a table with columns 'Rechy', 'Airbill', 'Delby', and 'Last Date', and rows for data and a 'Total' row. The 'Total' row is highlighted in blue. The dialog includes 'Help', '< Back', 'Finish >>', and 'Cancel' buttons.

```
WITH SLA_SCANS AS (SELECT CP.AIRBILL, CP.DATETIMEMARK AS CPDATE, CB.DATETIMEMARK AS CBDATE, CO.COURIER, LO.LOCATION, CS.FIELD, E.USERID, E.FULLNAME FROM CPACKAG AS CP WITH (NOLOCK) INNER JOIN CBATCH AS CB WITH (NOLOCK) ON CP.BATCH=CB.BATCH AND CP.OLDBATCH=CB.OLDBATCH INNER JOIN CSSTATUS AS CS WITH (NOLOCK) ON CS.AIRBILL=CP.AIRBILL AND CS.BATCH=CP.BATCH AND CS.OLDBATCH=CP.OLDBATCH INNER JOIN COUREURS AS CO WITH (NOLOCK) ON CP.COURNO = CO.NUMBER INNER JOIN LOCATION AS LO WITH (NOLOCK) ON CB.SITECODE = LO.CODE INNER JOIN EMPLOYEES AS E WITH (NOLOCK) ON (CP.DELBY_ID=E.USERID OR CP.DELBY=E.FULLNAME) WHERE CP.DATETIMEMARK >= (@STARTDATE + '00:00:00') AND CB.DATETIMEMARK <= (@ENDDATE + '23:59:59') AND LO.LOCATION IN (@LOCATIONID) AND E.FULLNAME IN (@FULLNAME) ) SLA_AGGREGATE AS ( SELECT AIRBILL,MIN(CPDATE) AS FIRSTSCANDATE,MAX(CBDATE) AS LASTSCANDATE FROM SLA_SCANS GROUP BY AIRBILL ) SELECT LS.AIRBILL...
```

The ODS Report Designer allows for sophisticated collaboration between all parties to develop and deliver exceptional results. ODS also supports all other web based Report Services, including: Crystal Reports and Microsoft SQL Reporting Services.

Enhance Reports with Filters

ODS Reports lets Clients enhance reporting capabilities with the use of filters. Filters are great for creating reports that are both granular at the operations level, yet meaningful in a roll-up report for executive review.

Screenshot of the Oden Industries, Inc. web application showing the Filters configuration page. The 'Filter Values' list includes AMERICAS, EMEA, and APAC.

Filter	Filter Values
REGION	
COUNTRY	AMERICAS
STATES	EMEA
APAC	APAC

Screenshot of the Oden Industries, Inc. web application showing the Filters configuration page. The 'Filter Values' list includes UNITED KINGDOM, SINGAPORE, and UNITED STATES.

Filter	Filter Values
REGION	
COUNTRY	UNITED KINGDOM
STATES	SINGAPORE
APAC	UNITED STATES

Screenshot of the Oden Industries, Inc. web application showing the Filters configuration page. The 'Filter Values' list includes CALIFORNIA, TEXAS, NEW YORK, OREGON, and NEVADA.

Filter	Filter Values
REGION	
COUNTRY	
STATES	CALIFORNIA
APAC	TEXAS
	NEW YORK
	OREGON
	NEVADA

FedEx Insight and CONS

AIRBILL	SENDER	RECEIVED	ESTIMATED DELIVER DATE
876912491743	NO SENDER AVAILABLE	NOT RECEIVED FROM CARRIER	4/15/2013
554834043463	NO SENDER AVAILABLE	RECEIVED	4/15/2013
554834043522	VALLEY DENTAL	RECEIVED	4/15/2013
554834043577	NO SENDER AVAILABLE	RECEIVED	4/15/2013
554834043599	NO SENDER AVAILABLE	RECEIVED	4/15/2013
554834043728	NO SENDER AVAILABLE	RECEIVED	4/15/2013
554834043740	NO SENDER AVAILABLE	RECEIVED	4/15/2013
554834043809	NO SENDER AVAILABLE	RECEIVED	4/15/2013
554834043853	NO SENDER AVAILABLE	RECEIVED	4/15/2013
561666621055	NO SENDER AVAILABLE	RECEIVED	4/15/2013
561666621170	NO SENDER AVAILABLE	RECEIVED	4/15/2013
561666621272	NO SENDER AVAILABLE	RECEIVED	4/15/2013

Our software is fully integrated with FedEx Insight, FedEx CONS and UPS Quantum View to provide complete details regarding the disposition of all FedEx and UPS deliveries. This Carrier information can also be used to reconcile actual deliveries and to determine workflow and scheduling based on known inbound package volume.

TAG ID	Destination Address	City	St.	Items	First
213244613603	5401 N BEACH ST	FT WORTH	TX	1,916	
213244616896	5401 N BEACH ST	FT WORTH	TX	1,941	
214508700749	1800 TAPO	SIMI VALLEY	CA	894	
214508700750	1800 TAPO	SIMI VALLEY	CA	549	
214508700760	1800 TAPO	SIMI VALLEY	CA	308	
214508700771	4100 EAST LOS ANGELES	SIMI VALLEY	CA	19	
214508700782	400 CN W WAY	SIMI VALLEY	CA	827	
214508700793	450 AMERICAN STREET	SIMI VALLEY	CA	178	
214508700808	2900 MADERA RD	SIMI VALLEY	CA	6	
214508700819	8501 FALLBROOK AVE	WEST HILLS	CA	490	
214508700820	8511 FALLBROOK AVE	WEST HILLS	CA	102	
21597752485	6400 LEGACY	PLANO	TX	141	
21597752496	7105 CORPORATE DR	PLANO	TX	1,332	
895084504990	2595 W CHANDLER BLVD	CHANDLER	AZ	217	

UPS Quantum View

START DATE: 04/15/2013

AIRBILL	SENDER	RECEIVED	EXPECTED DELIVER DATE
1Z8421420357958715	CR FOUNDATION	NOT RECEIVED FROM CARRIER	4/17/2013
1Z8A2R780345486769	FRANK FRATTO DDS	NOT RECEIVED FROM CARRIER	4/15/2013
1ZW6522Y0264730233	STRAUMANN MANUFACTURING, INC.	NOT RECEIVED FROM CARRIER	4/15/2013
1ZW6522Y0265119867	STRAUMANN MANUFACTURING, INC.	NOT RECEIVED FROM CARRIER	4/15/2013
1ZW6522Y0265192831	STRAUMANN MANUFACTURING, INC.	NOT RECEIVED FROM CARRIER	4/17/2013
1ZW6522Y0265424429	STRAUMANN MANUFACTURING, INC.	NOT RECEIVED FROM CARRIER	4/15/2013
1ZW6522Y0265877477	STRAUMANN MANUFACTURING, INC.	NOT RECEIVED FROM CARRIER	4/15/2013
1ZW6522Y0266561118	STRAUMANN MANUFACTURING, INC.	NOT RECEIVED FROM CARRIER	4/17/2013
1ZX992660290600767	TISCHLER DENTAL	NOT RECEIVED FROM CARRIER	4/17/2013
H5532318390	UNIVERSAL PACKAGE SYSTEMS LTD	NOT RECEIVED FROM CARRIER	4/15/2013
1Z06632X0273076374	NOBEL BIOCARE MAIN DIST.	RECEIVED	4/15/2013
1Z06632X0273080752	NOBEL BIOCARE MAIN DIST.	RECEIVED	4/15/2013

Our extensive Courier integration features improve the efficiency in Mail Services and provide key validation options that ensure Courier compliance and performance.

Line #	Tracking Number	Service Code	Courier Name	Errors
1	1Z1890060330636005	GND	UPS GROUND	
2	1Z6299050363249113	GND	UPS GROUND	
3	1Z5305E50113186663	1DA	UPS NEXT DAY	
4	1Z4533960310149145	GND	UPS GROUND	
5	1Z3023VE0140943080	1DA	UPS NEXT DAY	
6	1ZW65481D680173595	2DA	UPS 2ND DAY	
7	1ZW65481D680173639	2DA	UPS 2ND DAY	
8	1Z2673540356037460	GND	UPS GROUND	
9	1Z1715610353413153	GND	UPS GROUND	
10	1Z18E7810362786008	GND	UPS GROUND	
11	1Z2181090342475627	GND	UPS GROUND	
12	1Z3023VE0140606499	1DA	UPS NEXT DAY	
13	1Z8090040152865358	1DA	UPS NEXT DAY	
14	1ZV281R00175573147	1DA	UPS NEXT DAY	
15	1Z8090040152864877	1DA	UPS NEXT DAY	
16	1Z8090040152863850	1DA	UPS NEXT DAY	
17	1Z1821350310026241	GND	UPS GROUND	
18	1ZE264310340441240	GND	UPS GROUND	
19	1Z6692260152287045	1DA	UPS NEXT DAY	
20	1Z6692260152291192	1DA	UPS NEXT DAY	
21	1Z6299050263249544	2DA	UPS 2ND DAY	
22	1ZX326W9P200233421	GND	UPS GROUND	
23	1Z6299050363249097	GND	UPS GROUND	
24	1Z6692260152287723	1DA	UPS NEXT DAY	
25	1Z0W06X10307679399	GND	UPS GROUND	
26	1ZE12E030357023500	GND	UPS GROUND	
27	1ZX634W31346427255	1DS	UPS NEXT DAY	
28	1Z3AE3820113842084	1DA	UPS NEXT DAY	

Import Cancel

Reconciliation

ELAPSED DELIVERY TIME

LOCATION	TRACKING NUMBER	COURIER	FIRST SCAN	LAST SCAN	ELAPSED TIME	STATUS
CORPORATE CAMPUS						
	129AR5890385722292	UPS GROUND	10/13/2013 1:11:22 AM	10/13/2013 1:11:41 AM	0.01	DELIVERY ATTEMPT
	Q1111123439	UPS NEXT DAY	10/13/2013 1:15:21 AM	10/13/2013 1:15:46 AM	0.01	DELIVERY ATTEMPT
	Q1111123437	UPS NEXT DAY	10/13/2013 1:15:36 AM	10/13/2013 1:15:46 AM	0.00	DELIVERY ATTEMPT
	125586020191960338	UPS NEXT DAY	10/13/2013 8:33:14 PM	10/13/2013 8:57:37 PM	2.41	DELIVERED
	122XW7730358610100	UPS GROUND	10/13/2013 10:01:27 PM	10/13/2013 10:22:36 PM	0.35	DELIVERED
	129R7170384165149	UPS GROUND	10/13/2013 10:01:28 PM	10/13/2013 10:22:36 PM	0.35	DELIVERED
	124981Y40346311613	UPS GROUND	10/13/2013 10:01:29 PM	10/13/2013 10:22:36 PM	0.35	DELIVERED
					CORPORATE CAMPUS Sub-total: 7	
					Grand total: 7	

COURIER	MET SLA	DID NOT MEET SLA	TOTAL ITEMS	MET SLA %
UPS GROUND	4	0	4	100.00
UPS NEXT DAY	2	1	3	66.67

124209450356469379	UPS GROUND	10/13/2013 10:01:22 PM	RECEIVING DOCK	RECEIVED AT DOCK	MIKE ODEN
124233790328284404	UPS GROUND	10/13/2013 10:01:26 PM	RECEIVING DOCK	RECEIVED AT DOCK	MIKE ODEN
124467341362114444	UPS NEXT DAY	10/13/2013 10:19:37 PM	KEITH MALWITZ	PREPARED FOR DELIVERY	MIKE ODEN
124533960310149145	UPS GROUND	10/13/2013 10:01:11 PM	RECEIVING DOCK	RECEIVED AT DOCK	MIKE ODEN
124533960310149636	UPS GROUND	10/13/2013 10:01:23 PM	RECEIVING DOCK	RECEIVED AT DOCK	MIKE ODEN
1220a2690397773747	UPS GROUND	10/13/2013 9:30:04 PM	HOLD OVER AREA	HOLD OVER	MIKE ODEN
1248AR090345637478	UPS GROUND	10/13/2013 10:01:22 PM	RECEIVING DOCK	RECEIVED AT DOCK	MIKE ODEN
124981Y40346311613	UPS GROUND	10/13/2013 10:22:28 PM	KEITH MALWITZ	DELIVERED	MIKE ODEN
1244ZE790354319948	UPS GROUND	10/13/2013 10:01:26 PM	RECEIVING DOCK	RECEIVED AT DOCK	MIKE ODEN

EMPLOYEE THRESHOLD

OPERATOR	TRACKING NUMBER	COURIER	FIRST SCAN	LAST SCAN	ELAPSED TIME (HOURS)	STATUS
ADMIN						
	129AR5890385722292	UPS GROUND	10/13/2013 1:11:22 AM	10/13/2013 1:11:41 AM	0.01	DELIVERY ATTEMPT
					ADMIN Sub-total: 1	
MIKE ODEN						
	Q1111123439	UPS NEXT DAY	10/13/2013 1:15:21 AM	10/13/2013 1:15:46 AM	0.01	DELIVERY ATTEMPT
	Q1111123437	UPS NEXT DAY	10/13/2013 1:15:36 AM	10/13/2013 1:15:46 AM	0.00	DELIVERY ATTEMPT
	125586020191960338	UPS NEXT DAY	10/13/2013 8:55:17 PM	10/13/2013 8:57:37 PM	0.04	DELIVERED
	122XW7730358610100	UPS GROUND	10/13/2013 10:22:28 PM	10/13/2013 10:22:36 PM	0.00	DELIVERED
	124981Y40346311613	UPS GROUND	10/13/2013 10:22:28 PM	10/13/2013 10:22:36 PM	0.00	DELIVERED
	129R7170384165149	UPS GROUND	10/13/2013 10:22:28 PM	10/13/2013 10:22:36 PM	0.00	DELIVERED
					MIKE ODEN Sub-total: 6	
					Grand total: 7	

SLA SUMMARY

OPERATOR	MET SLA	DID NOT MEET SLA	TOTAL ITEMS	MET SLA %
ADMIN	1	0	1	100.00
MIKE ODEN	6	0	6	100.00

ODS PacTrac provides all the necessary tools and features to reconcile the distribution of accountable items throughout the entire tracking lifecycle.

Take Control

ODS provides flexible Security options:

- Complete IIS Authentication support (Integrated Windows, Forms, etc.)
- Secure Sockets Layer (SSL)
- Federated Identity (including Single Sign On)
- Granular, Permission-based Authorization
- Integration for LDAP/Active Directory

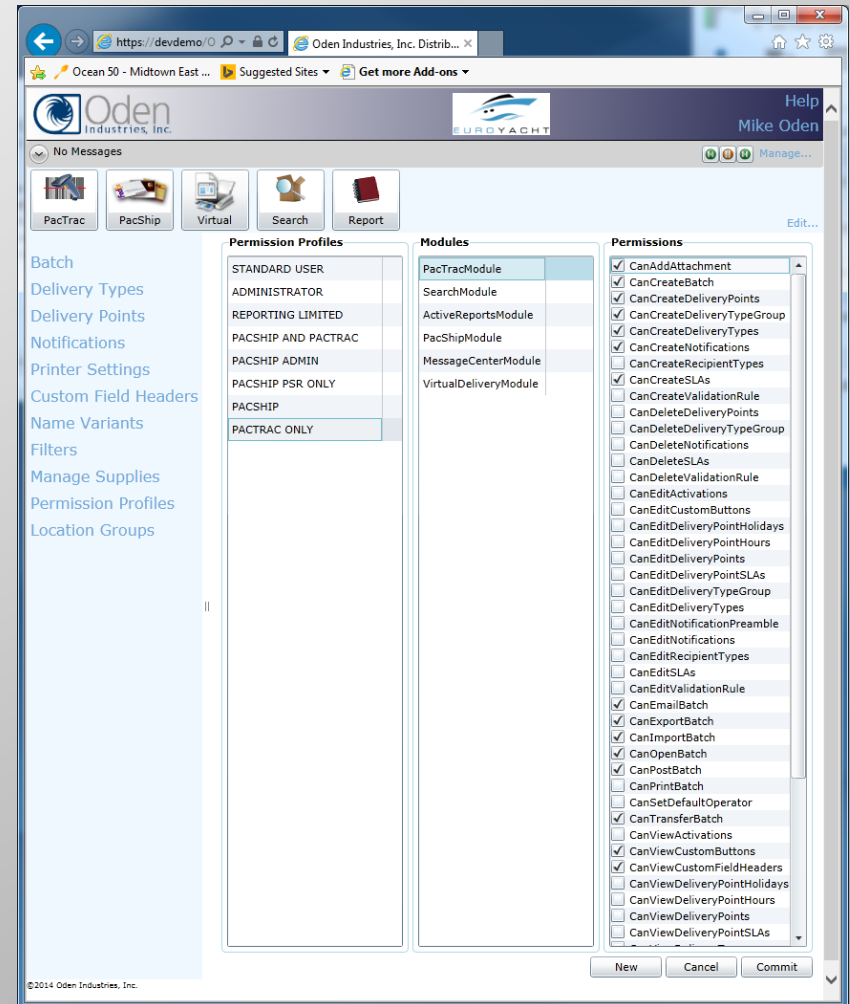

ODS offers the Client considerable ability to control access to features.

Globalization

- Left Sidebar:** A navigation menu with links for 'lote', 'Tipos de entrega', 'Puntos de entrega', 'Notificaciones', 'Configuración de la impres', 'Encabezados de campos p', 'Variantes del nombre', and 'Filtros'.
- Main Content Area:** A tree view showing a hierarchy of categories such as 'Hub', 'International', and 'Labels'. The 'International' category is expanded, showing a list of sub-categories like 'CH_DELIVERED BY RECIPIENT AND TYPE', 'HI_DELIVERED BY RECIPIENT AND TYPE', etc.
- Right Panel:** A detailed view of an SLA report. It includes a header with the date '09/05/2013' and '10/05/2013', and a table titled 'SLA के प्रसव के समय' (SLA Delivery Time).

The SLA report table contains the following data:

स्थान	संचालक	ट्रेकिंग नंबर	शुरू होने का समय	अंत समय	समय (मिनट)
1111 POLARIS PARKWAY	ELLA LAGRANDE			ELLA LAGRANDE उप-जॉर्ड	२२२०
		120012766640675536	०९-०५-२०१३ २१:२८:३१	१०-०५-२०१३ ०४:१२:३५	४०४
		120122911300288973	०९-०५-२०१३ २१:२८:३७	१०-०५-२०१३ ०४:१२:४१	४०४
		120122911300288982	०९-०५-२०१३ २१:२८:४४	१०-०५-२०१३ ०४:१२:४७	४०४
		451971788007	०९-०५-२०१३ २१:२८:५०	१०-०५-२०१३ ०४:१२:५४	४०४
		451971788029	०९-०५-२०१३ २१:२९:०३	१०-०५-२०१३ ०४:१३:००	४०४
				1111 POLARIS PARKWAY उप-जॉर्ड	२२२०
237 PARK AVENUE				237 PARK AVENUE उप-जॉर्ड	२३२९

All ODS Components are completely web based with support for all languages, dialects and currencies.

Custom Features

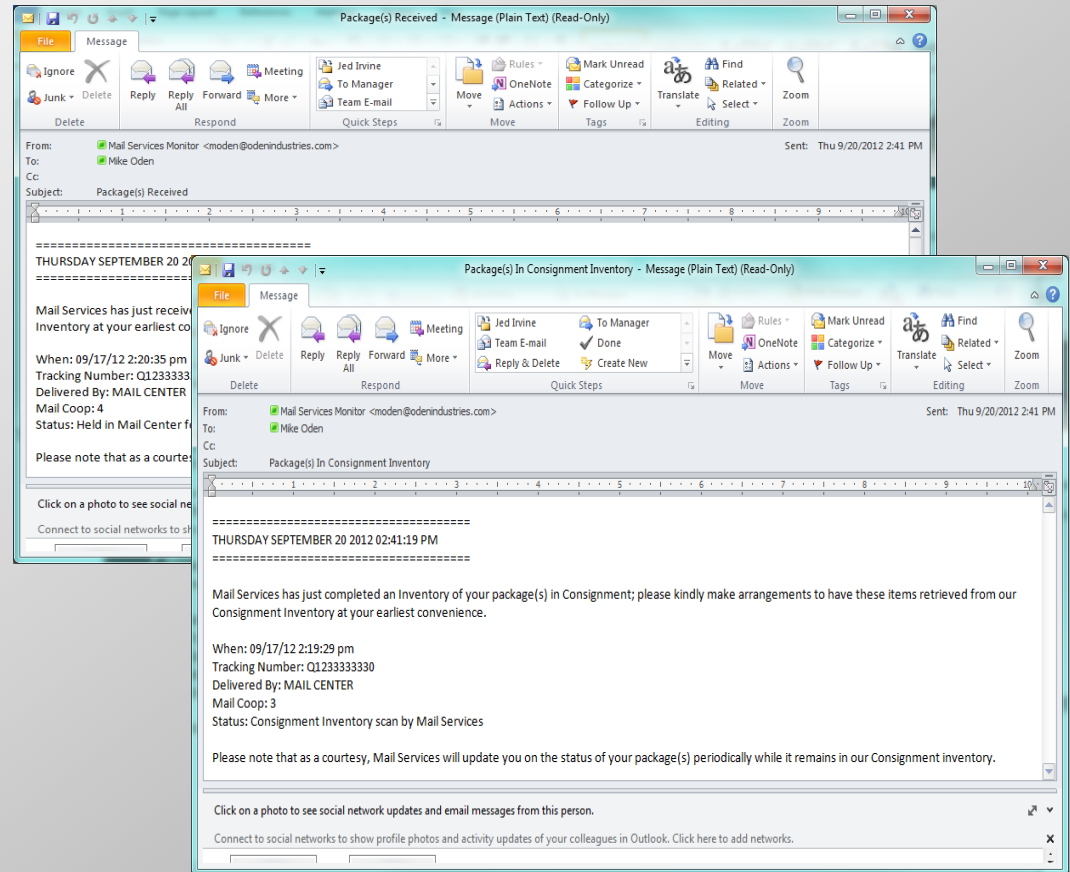
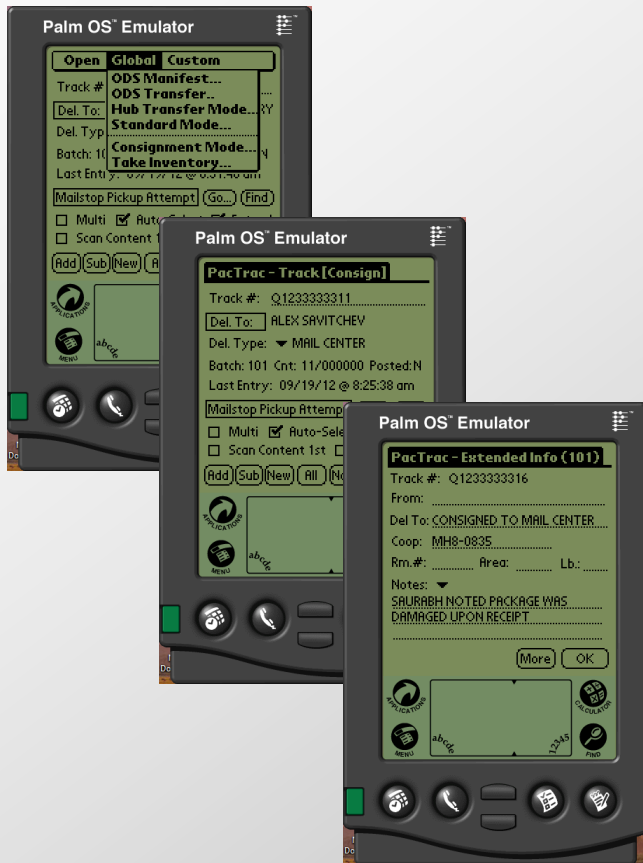

Oden Industries, Inc. is committed to adding features and functionality to our Product Offerings to maximize efficiency, productivity and value to the Client.

Workflow Integration

PacTrac Millennia - Snapshots

PACKING L

Customer Relations Contact

Hevekit Packard Co
Compal Information (Kunshan)
The Third Street Kunshan
Export Processing Zone
Jiangsu China

SHIP TO:
IMAGI ONE
1181 ROUTE 202 NORTH
W22373
4500111277
BRANCHBURG, NJ 088760000
UNITED STATES
1181 ROUTE 202 NORTH

SHIP VIA:

Customer Relations Contact

1 COC:1138305 0027290033 4280255
Item 000010 4500111277

NOTEBOOK COMPUTER
E2530pl9400WZX12GIBU
AR762US#ABA

TOTAL

Total Units	100
= Total Boxes	100
= Total Pallets	

RETURN TO:
HE WLETT PACKARD
W22373
7520 GEORGETOWN RD
INDIANAPOLIS, IN 462680000
UNITED STATES

Rec'd
R.A.P. - 1/5/20

NGLAPK060728

122E73750300119393
Awaiting Command.

Print... Acquire... Close

ODS can be used to associate documents to Courier or interoffice tracking numbers. The documents can then be fed directly into existing workflows.

Delivery Points

Delivery Points allows Clients to view and maintain all the pertinent information required for deliveries. The data is organized hierarchically by Location, Route, Mailstop and Delivery Point.

Recipient Types

Code	Description	Status
P	PACTRAC OPERATOR	OUT FOR DELIVERY
C	CONTRACTOR	DELIVERED
D	DEPARTMENT	DELIVERED
L	LDAP/AD	DELIVERED
R	RECEIVING DOCK	RECEIVED AT DOCK
T	TRANSITORY	IN TRANSIT
H	HUB TRANSFER	IN TRANSIT
S	SATALLITE HUB	IN TRANSIT
O	OTHER	DELIVERED
E	EMPLOYEE	DELIVERED
Z	HANDHELD TRANSFER	TRANSFERRED TO HANDHELD
1	HOLD OVER LOCATION	HOLD OVER
I	INBOUND HUB	DELIVERED
A	OUTBOUND	OUTBOUND TO CARRIER
2	CAGE	IN CAGE
M	MAILSTOP	OUTBOUND MAIL
9	SUPPLY CABINET	RESTOCKED
8	MFD	RESTOCKED

New Edit Close

Going Mobile

Guest Name	Reservation #	Property	Room #
OEHLERS, KEN	12980	WYNN LAS VEGAS	
OLIVER, MARCUS R.	9768	WYNN LAS VEGAS	
WOODY, BOBBY	9650	WYNN LAS VEGAS	111
WOODY, BOBBY	9650	WYNN LAS VEGAS	222
WOODY, BOBBY	9650	WYNN LAS VEGAS	333
WOODY, BOBBY	9650	WYNN LAS VEGAS	909

Guest Name:	OEHLERS, KEN
Property:	WYNN LAS VEGAS
Tracking #:	796440006671
Courier:	FEDERAL EXPRESS
Encore Dock (XRaying):	8/14/2013 8:54:28 AM
Available for delivery:	10/1/2013 10:35:00 AM
Delivered to guest:	

Some ODS Components run on most of the latest Tablets and Smartphones.