

# Oden Industries, Inc.

“We know exactly where your  
package is...”

# Why Oden Industries, Inc.

---

Oden Industries, Inc. has been delivering precise solutions for nearly 25 years.

ODS provides clients with a highly developed, fully extensible and scalable platform designed to seamlessly complement existing and future business practices.

Oden Industries, Inc. specializes in products that require complex integration with other systems. FedEx, Xerox, McKesson, Thermo Fisher and Micros rely on us to provide this expertise to their clients.

- Introduction to ODS PacShip
- Multi Carrier
- Rate Shopping
- Pending Shipment Requests
- Express shipping features
- Address Books and Distribution Lists
- Carrier Integration
- Reporting Capabilities
- International Considerations
- Support and Customization

# ODS – a Global Web Solution

**Express Configuration (Left Screenshot):**

- Ship Via: Preferred Shipper: Oden FedEx - PROD (FedEx), Service Type: Least Expensive
- Package / Label Count: 1
- Package Type: YOUR\_PACKAGING
- Description: Documents
- Weight: 0.5
- Size (L x W x H): 3.0 x 2.0 x 2.0
- Package Value: 1
- Ship Date: 3/5/2014
- Special Services: Ship/Delivery Email Notice, Signature Required, Saturday Delivery, Return Label, Request Pickup
- Bill To: Sender, Recipient, Third-Party

**Target Stores Distribution (Right Screenshot):**

शामिल करे	सेवा प्रकार	नाम	पता	फ़ोन
<input checked="" type="checkbox"/>	कोई सेवा नहीं	Clint Hanson Target Stores	1100 Nicolett Mall Minneapolis, MN 55403 US	6124981234
<input checked="" type="checkbox"/>	कोई सेवा नहीं	Dave Johnson Target Stores	1100 Nicolett Mall Minneapolis, MN 55403 US	6124980554
<input checked="" type="checkbox"/>	कोई सेवा नहीं	Rick Nault Target Stores	1100 Nicolett Mall Minneapolis, MN 55403 US	6124982341

ODS PacShip was designed to support your organizational footprint around the globe.

# Multi Carrier

ODS PacShip is a versatile shipping solution that supports virtually all international, national, regional and local carriers. ODS PacShip leverages the use of Web Services for most carriers, but also provides the infrastructure to accommodate carriers that offer legacy methods that utilize rate-based and/or pre-assigned waybills.

**Shippers**

Name	Provider	
eInterOfficeMail	eIOM	
FedEx Development	FedEx	
Oden DHL - PROD	DHL	
Oden FedEx - PROD	FedEx	
Oden UPS - PROD	UPS	
UPS Development	UPS	

**Account**

Name: UPS Development  
Provider: UPS  
Account Number: .....  
Access Key: .....  
Username: .....  
Password: .....

User-generated Tracking Sequence  
 User-provided Rate Table

New Save Delete

**Shippers**

Code High	Destination Postal Code Low	Destination Postal Code High	Weight Low	Weight High	Rate	Currency Of
-	00000	99999	0	100	2.00	United States - US
+						

User-generated Tracking Sequence  
 User-provided Rate Table

New Save Delete

# Rate Shopping

ODS PacShip helps control shipping expenses by allowing shippers to shop for the best rates. The Software can be configured to require an override if the lowest cost method is not selected.

Shipper	Service Type	Rate	Weight	Delivery Day
Oden FedEx - PROD (FedEx)	FEDEX_GROUND	7. Shipper		
Oden FedEx - PROD (FedEx)	FEDEX_EXPRESS_SAVER	1' Oden UPS - PROD (UPS)	Ground Freight	8.25 USD 1.0 LBS
Oden FedEx - PROD (FedEx)	FEDEX_2_DAY	1' Oden UPS - PROD (UPS)	3-Day Select	18.51 USD 1.0 LBS
Oden FedEx - PROD (FedEx)	FEDEX_2_DAY_AM	1' Oden UPS - PROD (UPS)	2nd Day Air	23.98 USD 1.0 LBS
Oden FedEx - PROD (FedEx)	STANDARD_OVERNIGHT	4' Oden UPS - PROD (UPS)	2nd Day Air AM	27.57 USD 1.0 LBS
Oden FedEx - PROD (FedEx)	PRIORITY_OVERNIGHT	4' Oden UPS - PROD (UPS)	Next Day Air Saver	57.02 USD 1.0 LBS
Oden FedEx - PROD (FedEx)	FIRST_OVERNIGHT	9' Oden UPS - PROD (UPS)	Next Day Air	62.93 USD 1.0 LBS
		Oden UPS - PROD (UPS)	Next Day Air Early AM	96.08 USD 1.0 LBS

# Pending Shipment Request

**PENDING SHIPMENT REQUEST** 3/5/2014 2:04:53 PM

**EUROYACHT**

**Sender Information**  
Name: Michael Oden  
Oden Industries, Inc.  
Executive  
909-386-0310  
moden@odenindustries.com

**Recipient Information**  
Name: MARLA SULCER  
SAN BERNARDINO  
CUST SERV  
909-386-0310  
mmaldonado@ODE

**Address:** 268 W. Hospitality Lane  
425  
San Bernardino, CA 92408  
US

**Contents, Attributes**  
Documents

**Pending Shipment Request (PSR)**  
Scan PSR: PSR000000000001

**Ship Via**  
Preferred Shipper: Oden FedEx - PROD (FedEx)

**Package / Label Count:** 1

**Package Type:** YOUR\_PACKAGING  
Description: Documents  
Weight: 0.5  
Size (L x W x H): 3.0 x 2.0 x 2.0  
Package Value: 15  
Ship Date: 03/05/2014

**Special Services:**  
 Ship/Delivery Email Notice  
 Signature Required  
 Saturday Delivery  
 Return Label  
 Request Pickup

**WayPoints**  
Ship To: Ship From: CUST SERV

**Shipper:** MARLA SULCER  
Company: SAN BERNARDINO CAMPUS  
Department: CUST SERV  
Country: United States - US  
Line 1: 268 W HOSPITALITY LN STE 425  
City: SAN BERNARDINO  
State: California - CA  
Postal Code: 92408-3231  
Email: mmaldonado@ODENINDUSTRIES  
Phone: 909-386-0310

**Bill To:**  
 Sender  Recipient  Third-Party

**Print Airbill**

SHIP DATE: 03MAR14  
ACTUAL DATE: 03MAR14  
ACTUAL TIME: 09:05:00  
DUNS: 3022 IN  
BILL SENDER

ORIGIN ID DATA (909) 386-0310  
MICHAEL ODEN  
ODEN INDUSTRIES, INC.  
268 W HOSPITALITY LANE  
SAN BERNARDINO, CA 92408

TO: MARLA SULCER  
SAN BERNARDINO CAMPUS  
268 W HOSPITALITY LN STE 425  
SAN BERNARDINO CA 92408

92408-3231

7981 2292 9065

MON - 10 MAR AA  
EXPRESS SAVER  
92408  
CA-US ONT

The Pending Shipment Request feature allows shippers to enter the required details for a shipment, but not produce the actual waybill. The request is then reviewed, completed and the waybill is printed by professionals in the Mail Center.

# Express Shipping

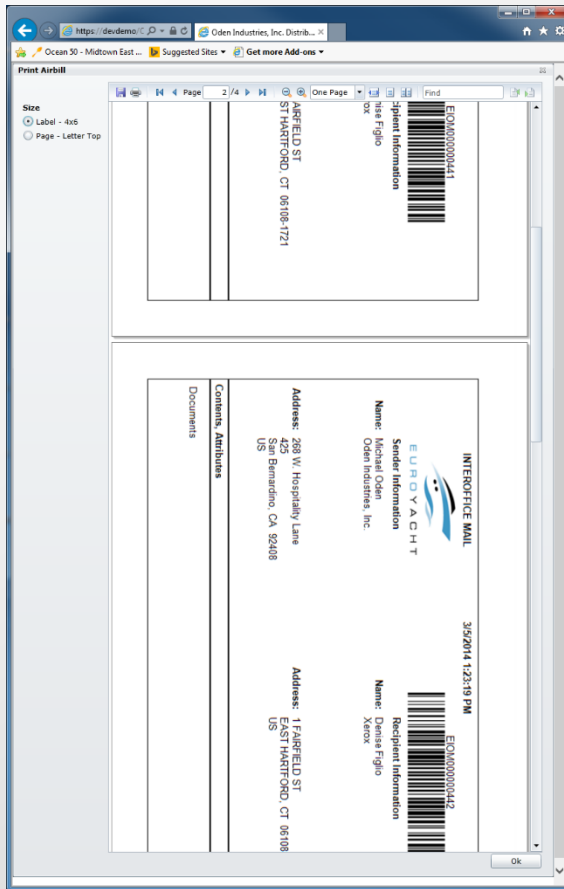

**Express**

Saved Presets:

Save As

Package / Label Count:

Package Type:

Description:

Weight:

**Bill To**

Sender  Recipient  Third-Party

Account Number:

-- or --

Payor:

Card Number:

Security Code:

Expiration Date:

ODS PacShip has several time saving features to maximize productivity. Shippers can create Presets for future reuse, produce multiple labels for packages with the same attributes and easily bill others for shipping charges.

# Flexible Distribution Lists

Include	Service Type	Name	Address	Phone
<input checked="" type="checkbox"/>	FEDEX_GROUND - 7.51 USD	Clint Hanson Target Stores	1100 Nicolett Mall Minneapolis, MN 55403 US	6124981234
<input checked="" type="checkbox"/>	FEDEX_GROUND - 7.51 USD	Dave Johnson Target Stores	1100 Nicolett Mall Minneapolis, MN 55403 US	6124980554
<input checked="" type="checkbox"/>	FEDEX_GROUND - 7.51 USD	Rick Nault Target Stores	1100 Nicolett Mall Minneapolis, MN 55403 US	6124982341

Service Type Dropdown Options:

- FEDEX\_GROUND - 7.51 USD
- FIRST\_OVERNIGHT - 92.24 USD
- PRIORITY\_OVERNIGHT - 43.62 USD
- STANDARD\_OVERNIGHT - 39.28 USD
- FEDEX\_2\_DAY\_AM - 19.32 USD
- FEDEX\_2\_DAY - 16.79 USD
- FEDEX\_EXPRESS\_SAVER - 12.02 USD

Other interface elements include a left sidebar with navigation links (Create Shipment, Shipment History, etc.), a top navigation bar with "Oden Industries, Inc." and "EUROYACHT" logos, and a bottom status bar with "©2014 Oden Industries, Inc."

ODS PacShip has flexible Distribution Lists that simplify the process shipping homogenous items to a group of recipients. The shipper can exclude recipients and change Service Levels on-the-fly for maximum flexibility.

# Address Books

ODS PacShip includes support for a variety of Address Books. Shippers can create an unlimited number of Address Books and Distribution Lists to maximize productivity. Address Books can be public or private, and existing Address Books from carriers like UPS, FedEx and DHL can be easily imported.

# eInterOfficeMail™

**Sender Information**  
Name: Admin  
Oden Industries  
Address: 268 W HOSPITALITY LN  
SAN BERNARDINO, CA 92408-3241  
US

**Recipient Information**  
Name: Clint Hansen  
Target Stores  
Address: 1000 Nicollet Mall  
Minneapolis, MN 55403  
US

**Contents, Attributes**  
Documents

eInterOfficeMail™ is an ODS PacShip™ provider; it can also be integrated via an API with any shipping software to promote the cost effective movement of intra-company packages.

# Flip Slips with Redirect

<b>Oden Industries, Inc. -- Interoffice Mail</b>	
 	 <b>CSH00000P</b>
<p style="text-align: center;"><b>Sender Information</b></p> <p>Name: SCOTT MICHAEL          Telephone: (530)873-6595          Location: 8901 E. MT. VIEW SCOTTSDALE, AZ          Route: 10-15          Mailstop: 80-25(8025)</p>	<p style="text-align: center;"><b>Recipient Information</b></p> <p>Name: LABRIADO, ANDRE          Telephone: 5-1462          Location: 1525 W. WT HARRIS BLVD CHARLOTTE, NC          Route: NORTH          Mailstop: 201PPB3423</p>

EXTERNAL VERIFIED

<b>Oden Industries, Inc. -- Interoffice Mail</b>	
<p><b>NORMAL d</b></p>  	 <b>CSH000000</b>
<p>Contents, Instructions, or (NONE)</p> <p style="text-align: center;"><b>Sender Information</b></p> <p>Name: ODEN MIKE          Telephone: (909) 386-0310          Location: 8901 E. MT. VIEW SCOTTSDALE, AZ          Route: 10-15          Mailstop: 200(200)</p>	<p style="text-align: center;"><b>Recipient Information</b></p> <p>Name: SCOTT MICHAEL          Telephone: (530)873-6595          Location: 8901 E. MT. VIEW SCOTTSDALE, AZ          Route: 10-15          Mailstop: 80-25</p>
<b>NORMAL delivery for 4 hours</b>	
<p>Contents, Instructions, or Comments (NONE)</p>	

VERIFIED

The Flip Slip option in ODS eInterOfficeMail™ allows the sender to conveniently create both the outbound and return (or forward) slip to control and preserve the routing of the package.

# FedEx Insight

AIRBILL	SENDER	RECEIVED	ESTIMATED DELIVER DATE
<a href="#">876912491743</a>	NO SENDER AVAILABLE	NOT RECEIVED FROM CARRIER	4/15/2013
<a href="#">554834043463</a>	NO SENDER AVAILABLE	RECEIVED	4/15/2013
<a href="#">554834043522</a>	VALLEY DENTAL	RECEIVED	4/15/2013
<a href="#">554834043577</a>	NO SENDER AVAILABLE	RECEIVED	4/15/2013
<a href="#">554834043599</a>	NO SENDER AVAILABLE	RECEIVED	4/15/2013
<a href="#">554834043728</a>	NO SENDER AVAILABLE	RECEIVED	4/15/2013
<a href="#">554834043740</a>	NO SENDER AVAILABLE	RECEIVED	4/15/2013
<a href="#">554834043809</a>	NO SENDER AVAILABLE	RECEIVED	4/15/2013
<a href="#">554834043853</a>	NO SENDER AVAILABLE	RECEIVED	4/15/2013
<a href="#">561666621055</a>	NO SENDER AVAILABLE	RECEIVED	4/15/2013
<a href="#">561666621170</a>	NO SENDER AVAILABLE	RECEIVED	4/15/2013
<a href="#">561666621272</a>	NO SENDER AVAILABLE	RECEIVED	4/15/2013

Our software is fully integrated with FedEx Insight to provide complete details regarding the disposition of all FedEx deliveries. This Carrier information can also be used to reconcile actual deliveries and determine when refunds are due for service failures.

# UPS Quantum View

START DATE: 04/15/2013

AIRBILL	SENDER	RECEIVED	EXPECTED DELIVER DATE
<a href="#">1Z8421420357958715</a>	CR FOUNDATION	NOT RECEIVED FROM CARRIER	4/17/2013
<a href="#">1Z8A2R780345486769</a>	FRANK FRATTO DDS	NOT RECEIVED FROM CARRIER	4/15/2013
<a href="#">1ZW6522Y0264730233</a>	STRAUMANN MANUFACTURING, INC.	NOT RECEIVED FROM CARRIER	4/15/2013
<a href="#">1ZW6522Y0265119867</a>	STRAUMANN MANUFACTURING, INC.	NOT RECEIVED FROM CARRIER	4/15/2013
<a href="#">1ZW6522Y0265192831</a>	STRAUMANN MANUFACTURING, INC.	NOT RECEIVED FROM CARRIER	4/17/2013
<a href="#">1ZW6522Y0265424429</a>	STRAUMANN MANUFACTURING, INC.	NOT RECEIVED FROM CARRIER	4/15/2013
<a href="#">1ZW6522Y0265877477</a>	STRAUMANN MANUFACTURING, INC.	NOT RECEIVED FROM CARRIER	4/15/2013
<a href="#">1ZW6522Y0266561118</a>	STRAUMANN MANUFACTURING, INC.	NOT RECEIVED FROM CARRIER	4/17/2013
<a href="#">1ZX992660290600767</a>	TISCHLER DENTAL	NOT RECEIVED FROM CARRIER	4/17/2013
<a href="#">H5532318390</a>	UNIVERSAL PACKAGE SYSTEMS LTD	NOT RECEIVED FROM CARRIER	4/15/2013
<a href="#">1Z06632X0273076374</a>	NOBEL BIOCARE MAIN DIST.	RECEIVED	4/15/2013
<a href="#">1Z06632X0273080752</a>	NOBEL BIOCARE MAIN DIST.	RECEIVED	4/15/2013

Our extensive Courier integration features improve the efficiency in Mail Services and provide key validation options that ensure Courier compliance and performance.

# Comprehensive Reporting

**Top Left Screenshot:** Shows the main application window with a sidebar menu. The menu includes sections like "Reports", "SNAPSHOT", "Carrier", "Delivered", "Hub", and "International".

**Top Middle Screenshot:** Displays a "FEDEX INSIGHT" report table with columns: AIRBILL, SENDER, RECEIVED, and ESTIMATED DEL.

AIRBILL	SENDER	RECEIVED	ESTIMATED DEL
676912491741	NO SENDER AVAILABLE	NOT RECEIVED FROM CARRIER	4/15/2013
554834043463	NO SENDER AVAILABLE	RECEIVED	4/15/2013
554834043522	VALLEY DENTAL	RECEIVED	4/15/2013
554834043577	NO SENDER AVAILABLE	RECEIVED	4/15/2013
554834043599	NO SENDER AVAILABLE	RECEIVED	4/15/2013

**Top Right Screenshot:** Shows a "Deliveries by Type Chart" web interface with filters for START DATE (5/1/2012) and END DATE (5/4/2012). It features the Oden Industries, Inc. logo and a "View Report" button.

**Middle Left Screenshot:** Displays a PDF report titled "FEDEX INSIGHT" with the Oden Industries, Inc. logo and a table of delivery data.

AIRBILL	SENDER	RECEIVED
062975020214822	ARGEN CORP	NOT RECEIVED FROM CARRIER
081362115076857	SEDGWICK CMS-	NOT RECEIVED FROM CARRIER
236101310000093	STEPHEN SLAVE	NOT RECEIVED FROM CARRIER
272238570259724	SHIPPING	NOT RECEIVED FROM CARRIER
288519510000124	CLIFF DENTAL	NOT RECEIVED FROM CARRIER
436675817396	GLIDWELL C/O	NOT RECEIVED FROM CARRIER
468406915259509	KZMKO'S/GD NO	NOT RECEIVED FROM CARRIER
532626791346	MYERSON LLC	NOT RECEIVED FROM CARRIER
532626791520	MYERSON LLC	NOT RECEIVED FROM CARRIER

**Middle Right Screenshot:** Shows a 3D bar chart titled "Deliveries by Type Chart" with a single bar for "FEDERAL EXPRESS" reaching a count of 291.

**Bottom Right Screenshot:** Displays a Microsoft Excel spreadsheet showing a 3D bar chart titled "Deliveries by Type Chart" with four bars representing different couriers: FEDERAL EXPRESS (291), UPS 2ND DAY (0), UPS GROUND (24), and UPS NEXT DAY (40).

ODS has virtually unlimited reporting capabilities.

# Reports - Standard

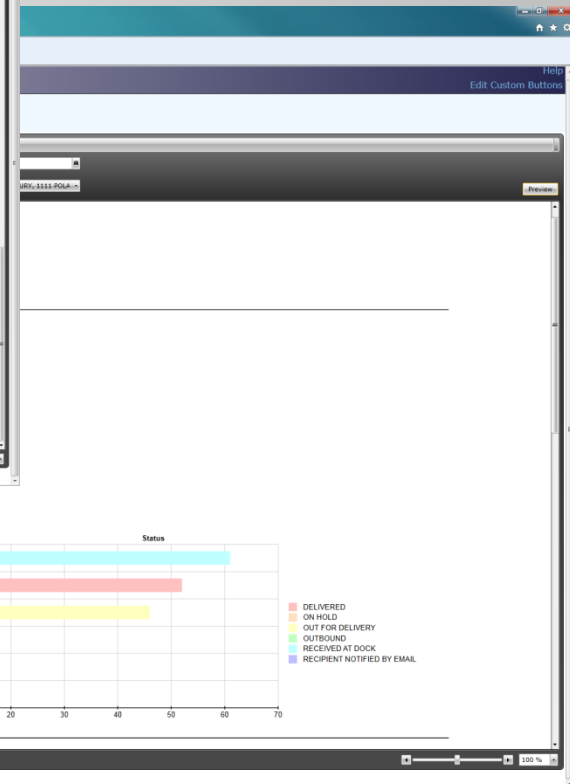
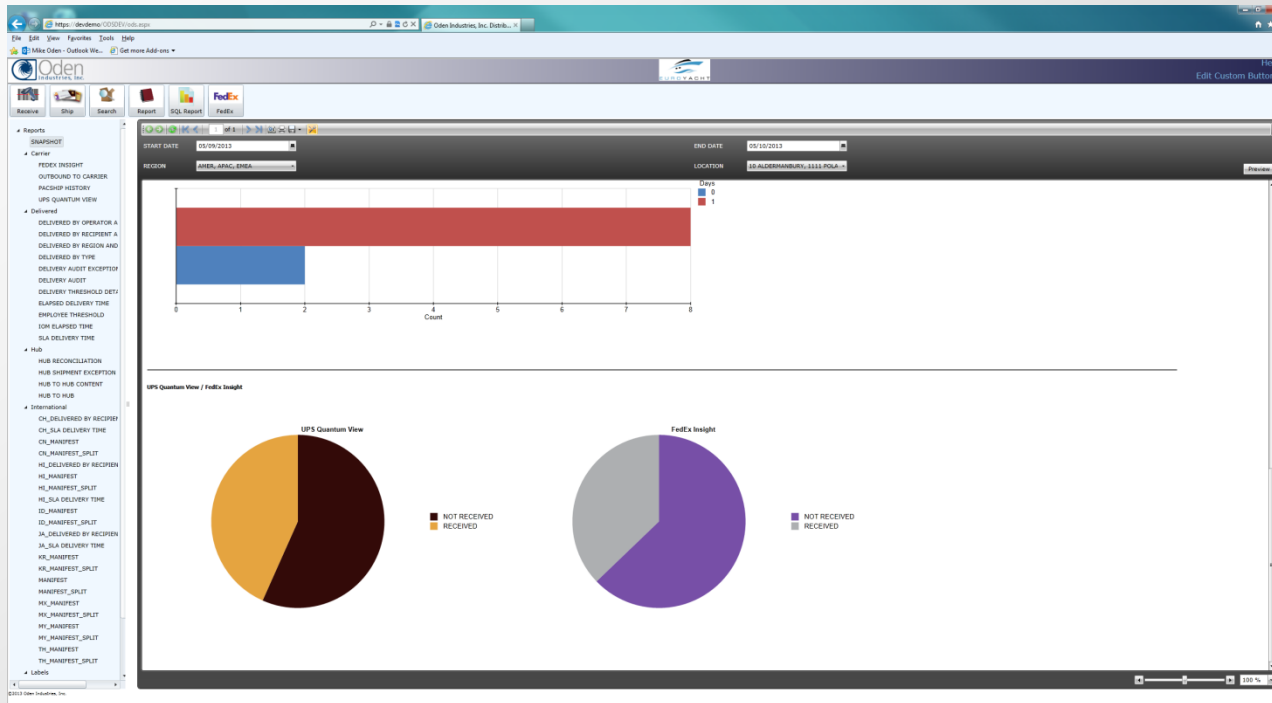

Ods Reports can be easily customized to meet any requirement; a Report Designer, graphics, drill-down and drill-through features are all standard.

# Reports - your way

```
WITH SLA_SCANS AS (SELECT CP.AIRBILL, CP.DATETIMEMARK AS CPDATE, CB.DATETIMEMARK AS CBDATE, CO.COURIER, LO.LOCATION, CS.FIELD, E.USERID, E.FULLNAME FROM CPACKAG AS CP WITH (NOLOCK) INNER JOIN CBATCH AS CB WITH (NOLOCK) ON CP.BATCH=CB.BATCH AND CP.OLDBATCH=CB.OLDBATCH INNER JOIN CSSTATUS AS CS WITH (NOLOCK) ON CS.AIRBILL=CP.AIRBILL AND CS.BATCH=CP.BATCH AND CS.OLDBATCH=CP.OLDBATCH INNER JOIN COUREURS AS CO WITH (NOLOCK) ON CP.COURNO = CO.NUMBER INNER JOIN LOCATION AS LO WITH (NOLOCK) ON CB.SITECODE = LO.CODE INNER JOIN EMPLOYEES AS E WITH (NOLOCK) ON (CP.DELBY_ID=E.USERID OR CP.DELBY=E.FULLNAME) WHERE CP.DATETIMEMARK >= (@STARTDATE + '00:00:00') AND CB.DATETIMEMARK <= (@ENDDATE + '23:59:59') AND LO.LOCATION IN (@LOCATIONID) AND E.FULLNAME IN (@FULLNAME) ) SLA_AGGREGATE AS ( SELECT AIRBILL,MIN(CPDATE) AS FIRSTSCANDATE,MAX(CBDATE) AS LASTSCANDATE FROM SLA_SCANS GROUP BY AIRBILL ) SELECT LS.AIRBILL...
```

The ODS Report Designer allows for sophisticated collaboration between all parties to develop and deliver exceptional results. ODS also supports all other web based Report Services, including: Crystal Reports and Microsoft SQL Reporting Services.

# Going Mobile

Package Search

WYNN RESORTS

Guest Name

Room Number

Tracking Number

**Search**

Search Results

[Start Over](#)

- Guest Name: OEHLERS, KEN  
Reservation #: 12980  
Property: WYNN LAS VEGAS  
Room #:
- Guest Name: OLIVER, MARCUS R.  
Reservation #: 9768  
Property: WYNN LAS VEGAS  
Room #:
- Guest Name: WOODY, BOBBY  
Reservation #: 9650  
Property: WYNN LAS VEGAS  
Room #: 111
- Guest Name: WOODY, BOBBY  
Reservation #: 9650  
Property: WYNN LAS VEGAS  
Room #: 222
- Guest Name: WOODY, BOBBY  
Reservation #: 9650  
Property: WYNN LAS VEGAS  
Room #: 333
- Guest Name: WOODY, BOBBY  
Reservation #: 9650  
Property: WYNN LAS VEGAS  
Room #: 909

Guest Name: OEHLER...

Guest Name: OEHLERS, KEN  
Property: WYNN LAS VEGAS  
Tracking #: 796440006671  
Courier: FEDERAL EXPRESS  
Encore Dock (XRaying): 8/14/2013 8:54:28 AM  
Available for delivery: 10/1/2013 10:35:00 AM  
Delivered to guest:

Some ODS Components run on most of the latest Tablets and Smartphones.